The South's Standard Newspaper

THE ATLANTA CONSTITUTION

The Largest Total City and Suburban and the Largest Total Daily Circulation of Any Atlanta Newspaper

A. P. Service United Press N. A. N. A.

VOL. LXV., No. 329. ONLY MORNING NEWSPAPER PUBLISHED IN ATLANTA ATLANTA, GA., MONDAY MORNING, MAY 8, 1933. Entered at Atlanta Postoffice As Second-Class Mail Matter. Single Copies: Daily, 5c; Sunday, 10c. Daily and Sunday: Weekly 20c; Monthly 80c.

ROOSEVELT PROMISES GUARDED INFLATION; URGES GOVERNMENT, INDUSTRY COOPERATION

Floyd Woodward Reported Near Capture in Ohio

CINCINNATI POLICE SAY BUNCO KING'S HIDE-AWAY FOUND

Trail of Will o' the Wisp Has Led Pursuers Into Every Part of Nation During 14 Years Since Bunco Ring Exposure.

LARCENY, MURDER INDICTMENTS FACED

Fugitive Accused of Slaying Ed Mills in Hotel Here in 1919 and of Operating Gaming Houses.

Floyd Woodward, Atlanta's will o' the wisp fugitive, whose long trail has led into almost every part of the nation during the more than a decade since his abrupt disappearance on the exposure of his huge bunco syndicate here, Sunday was said to be near arrest in Cincinnati, Ohio, where police believed they had him located.

News of the possible whereabouts of Woodward, sought for murder as well as for his bunco activities, was received at the Atlanta police station in a telegram from Cincinnati detectives who asked if Woodward is wanted in this city.

Called on long distance, Cincinnati detectives said that Woodward is not yet under arrest, but they believe that they can lay their hands on him "if he is wanted in Atlanta." Police here immediately dispatched a telegram asking for his arrest and detention.

Woodward was believed to have been located several months ago in the west, but was said to have slipped through the carefully laid net of federal and state officers. He has been reported at various times in many places, with postoffice inspectors and other ofifcers close on his heels.

Always Forestalled Capture.

Elusive as an eel, Woodward has always managed to forestall capture, and Atlanta police Sunday night were hoping that if the man in Cincinnati really is Woodward, he would be nabbed before any indication of his peril is received by him. Cincinnati detectives said over long distance that they would make an immediate "pull" for him.

Woodward was the eagerly sought objective of the late Bert Donaldson, special investigator for Solicitor-General John A. Boykin during a large part of Donaldson's work on the bunco probe up to the time Donaldson was the victim in an unsolved murder mystery.

Although estimates varied greatly, it was generally believed that the bunco ring mulcted their victims of close to $1,000,000 in Atlanta during their operations here.

The murder for which local officers want Woodward was that of Ed Mills, who was killed in a local hotel on April 2, 1919. Many other indictments, including those for larceny after trust, operation of gaming houses, vagrancy, and larceny from the person, await Woodward's appearance in court here.

Ring Exposed in 1920.

The bunco investigation "broke" when Solicitor-General John A. Boy-

Continued in Page 3, Column 7.

In Other Pages

News of Georgia	2
Editorial Page	4
Pierre Van Paassen Robert Quillen Dr. William Brady	
Radio Programs	5
Theater Programs	5
Daily Cross-Word Puzzle	6
Comics	6
"The Honeymoon Murder"	6
Society	7
Caroline Chatfield	7
Culbertson on Bridge	7
Sports Pages	8, 9
Ralph McGill's "Break of the Day" Jimmy Jones	
Financial	10
Tarzan	11
Atlanta's Wants	11, 12
Cross Sections	12

WALNUT 6565 FOR WANT ADS

It's easy to phone a want ad to The Constitution. Just call WAlnut 6565, ask for an Ad-taker and list your offerings. Then say "charge it" and bill will be presented later.

With the largest total city and suburban circulation, The Constitution's want ad pages present a medium through which you can accomplish your purpose conveniently, quickly and economically. Try it today.

Read and Use The Constitution's Want Ad Pages

"First in the Day—First to Pay"

Slayer Forces Girl To Kill Him After He Murders Her Father

"You Kill Me or I'll Kill You!" Drink-Crazed Farmer Tells Child, Then Helps Her Fire Death Shot.

ELGIN, Ill., May 7.—(AP)—Crazed by drink, Oliver Day, 48, early today shot and killed his employer, John Schmitz, 56, prominent farmer, and then forced Schmitz' 17-year-old daughter to kill him after he made an unsuccessful attempt to take her life.

Day, for 15 years an employe on the Schmitz farm at Plato Center, routed the family from bed soon after midnight with shouts, "I'm going to kill you all."

He crashed into Mr. and Mrs. Schmitz' bedroom and fired a shotgun charge into Schmitz' leg. Despite the wound, Schmitz grappled with Day, attempting to disarm him. Then Day fired again, the slugs striking Schmitz in the neck.

Mrs. Schmitz, clad only in a night dres, fled to the near-by home of a married daughter to notify authorities. While she was gone, Day went into the room where Schmitz' daughter, Loretta, 17, and her brother, John, 11, slept.

He forced Loretta into his bedroom, pointed the gun at her and pulled the trigger. The gun failed to discharge. Then suddenly he placed the shotgun into the hands of the terrified girl with the words, "No, I guess you'd better kill me before someone else does. You kill me or I'll kill you."

Fear-stricken, Loretta took the gun.

"Then Oliver stood against the wall," Loretta said. "I tried to shoot, but the gun wouldn't work. He came over and pushed the safety catch, then went back against the wall and told me to shoot him and then shoot myself."

Loretta pulled the trigger, ran from the room as Day fell, and with her brother dashed to the sister's home. When authorities arrived they found Schmitz dead and Day dying from a wound in the abdomen.

Schmitz was township clerk of Plato Center township and president of the school board.

LUMP SUM OFFER FROM U. S. ON DEBT REPORTED IN PARIS

French Capital Hears America Would Be Willing To Call Accounts Square for $2,132,000,000

PARIS, May 7.—(UP)—A new American plan for a final lump sum payment to end the French war debt to the United States has been cabled to Finance Minister Georges Bonnet by Emmanuel Monick, French financial attache in America, it was learned tonight.

French sources said the plan was "entirely informal," and regarded it as an effort to sound out French opinion on such a move.

The plan envisages abolition of the principal and interest payments under the Mellon-Berenger debt settlement signed in 1926, the United Press was informed.

It would substitute one final payment consisting of 30 per cent in cash and the rest in marketable bonds.

Monick's cable was not clear regarding the total lump sum to be paid in settling the French war debt, the officials said, and Bonnet, after consulting with Premier Edouard Daladier, requested clarification.

However, it was rumored that the United States plan indicated a sum of 45,000,000,000 francs (about $2,132,000,000 at current exchange) would be acceptable. This is less than half the principal due under the Mellon-Berenger agreement.

The United States was said to have suggested that 25 per cent of the total be paid in gold bars, 5 per cent in silver, and the remainder in certificates. The certificates would be deposited by France to the United States' account in the Bank of International Settlements at Basle, Switzerland, and America could market them gradually, as she sees fit.

Officials were reluctant to discuss the purported plan, but the United Press understood they saw two main objections:

1—The plan fails to state whether the defaulted December payment would be included in the lump sum settlement.

2—It presupposes that the French government controls the Bank of France gold reserves.

They pointed out that the government would have dificulty in raising sufficient gold for the lump payment under these conditions. Furthermore, they feared that huge gold exports now might endanger the franc, which is still on the gold standard.

FRENCH EMBASSY DENIES LUMP SUM DEBT OFFER

WASHINGTON, May 7.—(AP)—The French embassy stated emphatically today that no suggestion for a lump sum settlement of the French war debt to the United States had been received by the Washington embassy here for transmission to the Paris government.

Seventh Institute of Public Affairs Opens at University of Georgia Today

These men will appear on the program of the institute of public affairs at the University of Georgia May 8-16. From left to right, top row, are Governor Eugene Talmadge, Dr. Stephen P. Duggan, director of the institute of international education; President S. V. Sanford of the University of Georgia; Dr. A. R. Hatton, of Northwestern University; George E. Sokolsky. Bottom row, Frank Simonds, noted journalist; Professor Paul H. Douglas, University of Chicago; Dr. L. C. Gray, United States bureau of agricultural economics; Professor Jacob Viner, University of Chicago tariff authority, and Dr. R. P. Brooks, dean of the school of commerce, University of Georgia.

ATHENS, Ga., May 7.—(AP)—The University of Georgia's seventh institute of public affairs starts tomorrow and continues through May 16 for discussions of such things as the gold standard, world unemployment, peace movements, "The European Crisis" and "The Asiatic Tinder Box."

Speakers will include Dean W. H. Bocock, of the university; Frank H. Simonds, journalist and historian; Dr. S. P. Duggan, of the institute of international education; George E. Sokolsky, authority on the Far East; Dr. Jacob Viner, economist and tariff expert; Dr. Paul Douglas, authority on unemployment and wages; Dr. A. R. Hatton, of Northwestern University; Dr. L. C. Gray, of the United States bureau of agricultural economics; Governor Talmadge, Hamilton McWhorter, president of the state senate; Ed Rivers, speaker of the house of representatives, and Abit Nix, of Athens

Governor Talmadge, President McWhorter, Speaker Rivers, Mr. Nix, Dr. Hatton and Dr. Gray are due to center their discussions primarily on Georgia's problems of government and finance.

The institute is endowed by the Carnegie Foundation and Mrs. B. F. Bullard, of Savannah, and will be free to the public.

The program is as follows:

Monday, May 8, at 8 P. M.—Mr. Simonds, "The European Crisis."

Tuesday, May 9, at 10:30 A. M.—Mr. Simonds, "America's Reaction to the European Crisis;" 12 m., round table led by Mr. Hatton, "Retrenchment in State and Local Expenditures;" discussion, Senator McWhorter, Senator Colson, Abit Nix; 8 p. m., S. P. Duggan, "Contrasts Between North and South America."

Wednesday, May 10, 10:30 A. M.—Mr. Duggan, "Business and Social Relations Between North and South America;" 12 m., round table led by Professor Hatton, "Community Welfare; Government and Economics;" discussion, Mr. Culpepper, Judge Davis; 8 p. m., Speaker Rivers, "A Program of Tax Reform in Georgia."

Thursday, May 11, 10:30 A. M.—Governor Talmadge, "Governmental and Economic Problems of Georgia;" 12 m., round table led by Dr. Gray, "The Background of State and Local Government in Georgia;" discussion, Mr. Weltner, J. G. Oliver, R. J. H. DeLoach, Mr. Stuckey; 8 p. m., Professor Willis H. Bocock, "The United States Senate and the Machinery of Peace."

Friday, May 12, 10:30 A. M.—Mr. Bocock, "The United States Senate and the Machinery of Peace" (continued); 8 p. m., Mr. Sokolsky, "The Tinder Box of Asia."

Saturday, May 13, 10:30 A. M.—Mr. Sokolsky, "The Social Revolution in China and Japan."

Monday, May 15, 10:30 A. M.—Dr. Viner, "The Gold Standard and International Monetary Problems;" 8 p. m., Dr. Viner, "International Aspects of the Economic Situation."

Tuesday, May 16, 10:30 A. M.—Dr. Douglas, "The World Problem of Unemployment;" 8 p. m., Dr. Douglas, "The Technological Aspects of Unemployment."

EQUITABLE VALUE OF DOLLAR THEN AND NOW SOUGHT

President's Program Is Based on General Rise in Commodity Prices and Wage for Workers; Explains Bills Proposed.

DECLARES WORLD MUST CO-OPERATE

Reduced Tariffs To Permit Flow of Goods; Stable World Currency, Cut in Arms Needed.

By FRANCIS M. STEPHENSON.

WASHINGTON, May 7.—(AP)—President Roosevelt in an exposition of his emergency policies to the nation tonight projected a "partnership" between the government and industry to improve wages, hours of work and control of production.

He asserted that the authority to control inflation about to be given him by congress "will be used when, as, and if, it may be necessary to accomplish the purpose."

That purpose, he said, was the raising of commodity prices and an expansion of credit to permit borrowers to repay in "the same kind of dollar which they borrowed."

"We do not seek," he said, "to let them get such a cheap dollar that they will be able to pay back a great deal less than they borrowed. In other words, we seek to correct a wrong and not to create another wrong in the opposite direction. That is why powers are being given to the administration to provide, if necessary, for an enlargement of credit, in order to correct the existing wrong."

Relates Accomplishments.

Seated at a desk in the oval reception room on the ground floor of the White House, the confident president related to the country what he has done and why and what he proposes to do to help conditions which he reported to be "a little better than they were two months ago."

He indicated a relaxation of the anti-trust laws, declaring that while their "purpose must be continued" they were not intended "to encourage the kind of unfair competition that results in long hours, starvation wages and overproduction."

As for a supervision of agriculture about to be given him by congress he said "the extent of its use will depend entirely upon what the future has in store."

Regarding the gold embargo and the recent refusal to make gold payment bonds he said a series of condi-

Continued in Page 4, Column 4.

PRESIDENT TO HEAR GERMANY, MEXICO

Chinese Envoy Also Will Talk With Roosevelt This Week.

WASHINGTON, May 7.—(AP)—Freshly assured of Italian and Argentine co-operation, President Roosevelt turned tonight toward the emissaries of Germany, Mexico and China, determined to press ahead in the face of mounting obstacles to clear the way for the world economic conference at London five weeks hence.

The war debts issue, always loaded with political dynamite, approached a critical stage with one group of democratic congressional leaders asserting congress is dead against revision or postponements and with European nations making no move to pay their millions due June 15, three days after the London conference meets.

Great Britain still held back today on the president's proposal for a world tariff truce as a prelude to the conference, although Germany, Italy and Japan indicated their agreement, at least in principle, and France has accepted with reservations.

The president has arranged for full but informal talks during the coming week with representatives of Germany, China and Mexico in an effort to enlist them in support of the program of world business recovery, already discussed by him with the statesmen of Great Britain, France, Canada, Italy and Argentina.

On the basis of unofficial reports that the president might appoint Henry L. Stimson, the Hoover secretary of state, as a member of the American delegation to the economic conference, Representative Tinkham, republican, Massachusetts, today issued a statement saying this "would be an affront to the republicans of this country." He asserted Stimson is "an extreme internationalist."

The American Federation of Labor in its monthly survey of business today praised the Roosevelt conversations preparatory to the major economic meeting and suggested international bimetallism as a solution to the currency problem.

If the president acquiesces to the powerful anti-debt revision sentiment on Capitol Hill, America's European debtors who owe $144,000,000 on June 15, will be faced with their choice of paying of defaulting. Although the administration has offered to let them pay in silver under a plan which might knock off about 30 per cent, no great enthusiasm has been shown.

WALLACE STRIKES AT PROFITEERING

Secretary To Require That Amount of Tax Be Indicated on Product.

By ROY F. HENDRICKSON.

WASHINGTON, May 7.—(AP)—To win co-operation of consumers in administration of the farm relief bill, Secretary Wallace has drafted a plan through which he aims to remove the projected processing taxes on farm commodities from the realm of possible profiteering.

It was learned today that if processing taxes are levied on raw materials, the Argentine secretary intends to require that the price label on the finished product show exactly the amount represented by the tax.

Wallace is reported to be of the opinion that the price of raw materials represents such a small proportion of the cost of the finished product that consumers in many cases would be required to pay a very small amount if the tax method is adopted as a means of increasing the return to growers.

On Cotton Goods.

The method would be employed in the case of cotton goods, bread, pork and other basic commodities listed in the farm bill, unless Wallace is convinced that there will be no disposition to boost prices "in excess of the amount the tax justifies."

Wallace spent most of today in the country, resting in preparation for taking his first steps in administering the bill on which congressional action is expected to be complete by midweek. He intends to get the measure in full operation within six weeks and during that time expects to set a fast pace for his aids.

The direction his administration will take depends upon agreements reached at commodity meetings to be called without delay. At these gatherings the position of each basic crop

Continued in Page 3, Column 4.

Gandhi To Begin Fast Today, Says He'll Live

POONA, India, May 7.—(UP)—The Mahatma M. K. Gandhi calmly prepared tonight to start a 21-day fast tomorrow noon.

Medical men who have examined Gandhi said h. is already undernourished from his diet of orange juice and goat's milk and cannot expect to live for three weeks without food. He weighs 99 pounds, his average for some months, and insisted he felt in good health and able to stand the ordeal.

He repeatedly remarked: "I'll give a pleasant disappointment to everyone who expects my fast to kill me."

Turner Forced Down On Record Attempt

COLUMBIA, Mo., May 7.—(AP)—Colonel Roscoe Turner abandoned his attempt to break the transcontinenal speed record and landed here at 2:10 p. m., central standard time, today after failing to get around a severe windstorm.

Colonel Turner left Los Angeles at 5:40 a. m. Pacific standard time, hoping to lowe. the time of 10 hours and 19 minutes for the west-to-east flight held by Jimmy Haizlip.

23 Drown in Sinking Of Soviet Icebreaker

OSLO, Norway, May 7.—(UP)—The death of 23 members of the crew in the sinking of the Russian icebreaker Rouslan off the south cape of the Island of West Spitzbergen in the Arctic ocean was revealed tonight.

The Norwegian sealer Ringsel arrived at Tromsoe, in northern Norway, with two living and one dead member of the Rouslan's crew. They had been found on drifting ice.

The rescued men claimed that the captain of the icebreaker shot himself before the vessel sank.

PRISON OFFICIALS HELD IN SLAYING

Muscogee Warden and Camp Custodian Arrested in Youth's Death.

COLUMBUS, Ga., May 7.—(AP)—L. M. Houser, Muscogee county road superintendent and warden of the county convict camp, and M. Carlisle, custodian at the convict camp, were arrested today on warrants sworn out by C. E. Davis in connection with the death of his son, C. E. Davis Jr., a convict guard who was found shot to death April 22.

Young Davis' body was found in an automobile in Muscogee county, and in the same car was the body of a

Continued in Page 3, Column 5.

Bandits Slug Grocer And Escape With $300

Knocked in the head by an unidentified bandit as he left his store early Sunday morning, J. T. Fisher, proprietor of a market at 842 Hunter street, S. W., was robbed of $300 in cash, according to police reports.

Officers were told that Fisher obtained no glimpse of his assailant, who struck from behind. Fisher's son witnessed the attack from a distance, but was unable to get from the store to the scene in time to help his father or get a good look at the thug, it was said.

Savannah Has 3.2 Beer On Tap and in Bottles

SAVANNAH, Ga., May 7.—(AP)—Beer on draught made its appearance in this city Saturday when a small "bar" operating in an alley in the business district was opened. The bottled beverage was also on sale.

The demand for the draught beer, which was being sold at 10 cents a glass, was reported heavy. Customers have to walk about 25 feet from a main street up the alley to reach the bar.

Authorities have taken no action as yet against the place. Restaurants and other places have been selling bottled beer here for several days.

SOCIALISTS SEEK COMMUNIST HELP

WASHINGTON, May 7.—(AP)—Leaders of the socialist party—prime movers in the gathering of the "continental congress" now in session here—today initiated a movement aimed toward a possible coalition in certain specific issues with the communist organization within the United States.

Declaring the aim of their meeting in the national capital to be the draft-

Continued in Page 4, Column 5.

ROTARIANS GATHER FOR STATE MEET

Georgians To Hear Prominent Men From Many Sections.

COLUMBUS, Ga., May 7.—(AP)—Delegates from every nook and corner of Georgia are arriving here for the annual conference of the sixty-ninth district of Rotary International, which starts tomorrow and continues through Tuesday.

A series of conferences for discussions of club matters was held yesterday and today by the presidents and secretaries of each club in the district.

Dr. Amos O. Squire, physician of Sing Sing prison, will address the convention Monday night on "the responsibility of Society for Crime and the Remedy."

Speakers during Monday morning's session will include Pierce Harris, president of the Columbus club; Dr. Dice R. Anderson, president of Wesleyan College at Macon; District Governor Edward T. Flanders and Allen H. Bragg, of Pittsfield, Mass., third

Continued in Page 4, Column 8.

Suspect Is Arrested In Kidnaping, Robbery

The second suspect was arrested Sunday night for questioning in connection with the bold kidnaping of H. C. Hewell, cashier of the Farmers & Merchants bank, Fayetteville, and the robbery of the bank, as police intensified their search for some traces of the bandits in Atlanta.

The suspect was taken into custody by County Patrolmen Jack Carroll and J. O. Smith, who said they understood that he had been seen in Fayetteville for several days before the robbery. His identity was withheld by police pending full investigation.

City detectives took a suspect into custody Saturday afternoon, but released him after several hours when it was learned that the man had no connection with the case.

Three white men got $1,600 from the Fayetteville institution after holding Hewell and his family captives from 8 o'clock Friday night until 7:30 o'clock Saturday morning, when the time-lock allowed entry into the safe. Hewell was forced to accompany one of the bandits to the bank and open the vault.

Brothers Will Be Arraigned In McMath Kidnaping Today

BARNSTABLE, Mass., May 7.—(AP)—Prosecuting officials moved swiftly today to exact the penalty of the law against the abductors of Margaret "Peggy" McMath.

District Attorney William C. Crossley, of Fall River, upon whom will fall the burden of prosecution, said he woud proceed with "all vigor" against those responsible for the "enormous crime."

He announced he would ask for a special session of the grand jury after the two defendants, Kenneth Buck, 28, and his brother, Cyril, 41, both of Harwichport, are arraigned in district court in Provincetown at 11 a. m. tomorrow.

Crossley said he did not know how the defendants intended to plead to the charges against them. Kenneth is accused of kidnaping and Cyril of extortion. The district attorney also said he did not know whether the brothers intended to engage counsel or not.

Meanwhile, in a cell within the granite bastion of the Barnstable county jail, Kenneth Buck sat, bereft of spirit and weighted with the bitter culmination of what he had thought was a brilliant idea.

Lauchlan Crocker, sheriff of Barnstable county, said the Buck brothers would be held incommunicado at the jail until arraigned. He said sandwiches had been supplied them when they were taken to a cell last night after gruelling hours of questioning at the hands of authorties at the courthouse adjoining.

KENNETH BUCK RE-ENACTS SCENES OF KIDNAPING

HARWICHPORT, Mass., May 7.—(AP)—Kenneth Buck, 28-year-old confessed kidnaper of Margaret "Peggy" McMath, today re-enacted the crime for which he and his brother, Cyril, 41, were arrested yesterday.

As he showed detectives how he planned and carried out the abduction of the child, other officers at the Barnstable county jail guarded closely $60,000 in ransom money recovered from Buck's home and prosecuting

Continued in Page 3, Column 5.

Jinky Interest Is Increasing As Fascinating Contest Goes On

By THE JINKY EDITOR.

And Jinkys go merrily on, gathering momentum, as the days pass, adding hundreds of interested contestants each day to the newest and most fascinating of ideas.

Each day brings news of plans Atlantans have made to win some of the 3,000 prizes being offered. Co-operating stores report an increased interest daily.

There are prizes for people in all walks of life, for Boy Scouts and Girl Scouts, for men and women, for city employes, for school teachers, for young and old.

Jinky headquarters at 137 Peachtree Arcade has been a veritable mine of information and the young ladies in charge of the office have shown thousands how to cut Jinkys.

Each visitor to headquarters is given one free Jinky receipt which may be used with nine paid receipts to be entered with one Jinky in the contest. These Jinky receipts are given with each 25-cent purchase or payment on account at Atlanta's leading stores.

If you have not started, get the Jinky habit. It is not too late to enter the first week's contest. Just spend $2.50 with any Jinky store. Get your 10 receipts and some Jinkys. Cut designs in them, and enter then in the contest. Wednesday is the day to enter Jinkys for the first week's contest. You still have time, so start now.

Lindberghs Sleep in Plane After Storm Forces Landing

COLUMBUS, Ohio, May 7.—(AP)—Colonel and Mrs. Charles A. Lindbergh landed here tonight for an overnight stop on their flight to Washington.

They arrived at 8:32 p. m. (eastern standard time) after an uneventful three-hour flight from St. Louis.

KANSAS CITY, May 7.—(AP)—Forced down in a swirling sandstorm, Colonel and Mrs. Charles A. Lindbergh spent last night safely on the windswept plains of the Texas Panhandle, comfortably protected in their plane, while widespread fears were raised for their welfare.

After the storm had subsided, the famous couple took off from their isolated landing place this morning and arrived in Kansas City at 12:45 p. m., central standard time, dusty and tired, en route to Washington, D. C., from California.

Their arrival brought relief to friends and airmen, who had started a search and kept a night long vigil at air fields through the southwest.

"I'm sorry," Lindbergh said. "People shouldn't worry. It's liable to happen any time in the western country."

Of the fierce sandstorms of the southwest, he said: "It's better to sit down than go through them."

He said the storm struck them with blinding fury four hours after they had headed his red and black monoplane eastward from Albuquerque, N. M., at 3:34 p. m., mountain standard time yesterday, with a fresh supply of gasoline in continuation of their flight from Glendale, Cal., to the national capital.

The two were forced down "somewhere north of Amarillo."

Explaining he was flying northward of the regular line of the Transcontinental & Western Air, Inc., on a direct hop toward Kansas City, Lindbergh said he hoped to cut southward into the wireless beacon, but the stretch of the storm prevented.

Picking the most likely area avail-

Continued in Page 3, Column 4.

The Weather

GENERALLY FAIR.

WASHINGTON, May 7.—(AP)—Weather bureau records of temperature and rainfall for the 24 hours ended 8 p. m. in the principal cotton-growing areas and elsewhere:

Station.	Highest Sunday	Lowest Saturday Night	Prec.
Alpena	48	38	.00
Asheville	74	54	.04
Atlanta	72	62	.43
Atlantic City	64	48	.00
Birmingham	80	62	.18
Chicago	58	46	.00
Cincinnati	70	46	.00
Denver	62	44	.00
Detroit	60	48	.00
El Paso	80	48	.00
Galveston	84	60	.00
Jacksonville	86	70	.00
Kansas City	74	56	.00
Key West	86	78	.00
Little Rock	84	66	.05
Los Angeles	66	50	.00
Louisville	72	48	.00
Memphis	78	68	1.52
Meridian	84	70	.00
Miami	84	70	.00
Mobile	78	74	.02
New Orleans	84	75	.00
New York	70	46	.10
Northfield	60	26	.00
Richmond	74	50	.20
St. Louis	74	50	.20
San Antonio	86	70	.00
San Francisco	56	48	.78
Tampa	88	72	.00
Vicksburg	84	70	.00
Wilmington	78	64	.00

Georgia D.A.V. Goes Into Political Field

MACON, Ga., May 7.—(AP)—Delegates to the annual meeting of the Georgia department, Disabled American Veterans, had returned to their homes today after the stormiest meeting ever held by that organization. The principal fight, which waged for hours, was over the question as to whether the organization should enter politics.

The convention finally voted to instruct its delegate to the national convention, Jesse Farr, Augusta, to "prepare and support in the national convention a resolution that the constitution be changed to strike therefrom the word 'non-political' in that section dealing with purposes of the organization."

Factory Will Be Boys' Home.

A vacant factory building is being converted into a shelter for homeless boys of Philadelphia. The building will contain a gymnasium, dormitory and classrooms under the charge of an instructor.

more Relish FOR STEWS
A-1 SAUCE

Georgia News Told in Brief

Walnut Grove Services.

WALNUT GROVE, Ga., May 7.—Services Sunday night at the Methodist church were conducted by Professor R. D. Booth, charge lay leader. Congregational singing was led by C. H. Byrd, with Scripture reading and comment by Mrs. Mae Woodruff. Mrs. A. C. Clay gave a talk on "What the Layman Can Do Co-operating Materially and Spiritually" and Hoke O'Kelley discussed "The Present Day Challenge to Christian Living."

Anti-Street Tax.

WAYCROSS, Ga., May 7.—Frank F. Miller Friday night was elected president of the Anti-Street Tax Association by a mass meeting of citizens opposed to the payment of this tax. H. A. King was elected secretary-treasurer.

R. D. Kilcrease, Frank F. Miller and Neil V. Oldenhuttle were named as the committee to employ a lawyer.

School Health Round-up.

DAWSON, Ga., May 7.—The annual summer round-up of pre-school children, held for the purpose of checking up on physical defects, has been made, under the supervision of the health department of the Dawson Parent-Teacher Association, of which Mrs. Jesse Chambless is chairman.

Dr. Kenyon To Speak.

DAWSON, Ga., May 7.—Dr. Steve P. Kenyon, prominent Dawson physician and surgeon, will attend the state meeting of the Georgia Medical Society to be held in Macon this week. Dr. Kenyon goes as a delegate from the Terrell county organization and will participate on the program, having been invited to lead a discussion on a series of papers prepared by Drs. A. W. Calhoun, of Atlanta; T. J. Charlton, of Savannah; V. P. Sydenstricker, of Augusta, and W. W. Chrisman, of Macon, on "Symposium on Hypertension."

Chatham School Census.

SAVANNAH, Ga., May 7.—At the meeting of the board of education this week it is expected there will be a report received on the school children census just completed in Chatham county. The report will show about 21,000 children of school age in Chatham county. There are now 18,000 children in the public schools compared to 16,400 five years ago. The annual cost per pupil now is $35.30 against $39.03 five years ago.

Held in Robbery.

THOMASVILLE, Ga., May 7.—Sam Duren has been placed under arrest by Sheriff G. E. Davis, of this county, charged with robbing the depot at Coolidge in the northern part of this city Friday night. The station was entered and two pistols and about $30 in cash taken.

Waycross Men Honored.

WAYCROSS, Ga., May 7.—Waycross was honored with the election of two of her representatives to state office at the convention of the Georgia Federation of Labor in Savannah.

A. J. Cleland was re-elected vice president and J. G. Harrison was named district organizer.

Negro Shot.

THOMASVILLE, Ga., May 7.—Isaiah Brown, negro, is in a Thomasville hospital in a serious condition as a result of being shot late Friday night. Early Walker, of Jefferson county, Florida, is said to have shot the negro, but no arrest has been made.

FDR MONTH

A&P begins the third week of FDR month. Note the following list of extremely fine values dedicated to the early return of prosperity.

+ + +

A&P FOOD STORES
ESTABLISHED 1859
WHERE ECONOMY RULES

Vegetables & Fruits
For Monday and Tuesday
+
Georgia Grown Kiln Dried
YAMS 5 LBS. 9c
+
Turnip **Greens** 2 LBS. 5c
Yellow **Onions** 2 LBS. 9c
Green **Cabbage** 2 LBS. 5c

Sultana **RED** OR **Red Kidney BEANS** OR *Iona* **LIMA BEANS**
your choice 1-LB. CAN **5c**

SPECIAL
ALL THIS WEEK
+ + +
The world's three most popular brands of
COFFEE

Eight o' Clock	RED CIRCLE	BOKAR
LB	LB	LB
17c	19c	23c

At A&P Meat Markets
+
KINGAN'S BREAKFAST
Bacon 1-LB. BOX **19c**
Home Cured **Baked Ham** ½-LB. 27c
Royal **Tongue Loaf** ½-LB. 15c
Sliced **Bologna** ½-LB. 10c
Veal or Lamb **Patties** LB. 15c
Veal Shoulder **Steak** LB. 17c

GET YOUR **JINKYS**
From your A&P store so that you may compete for the extra $5.00 merchandise order offered by A&P.

JEWISH CELEBRATION HELD IN SAVANNAH

SAVANNAH, Ga., May 7.—Synagogue Temple Mickve Israel here was crowded to capacity tonight for the observance of the 200th anniversary of the Jewish settlement of Savannah.

Harold Hirsch, of Atlanta, who was to have been the principal speaker, was unable to attend and the paper he had prepared was read by Edmund H. Abrahams, of the local committee on arrangements. Mr. Abrahams was chairman of the 200th anniversary committee.

Rabbi George Solomon, D. D., spiritual leader of the congregation, conducted the services. The bicentennial program was specially written for the occasion by Rabbi Solomon in accord with traditional Jewish ritual.

Following was the program for the occasion:

Opening hymn, "God Bless Our Native Land," Harmonica Anglicana, 1742.

Invocation, Rabbi Morris Max, Congregation B. B. Jacob.

"Recessional," De Koven.

Bicentennial service arranged and conducted by Rabbi George Solomon, D. D., Congregation Mickve Israel.

"Hear Ye Israel" (Elijah), Mendelssohn, Mrs. A. J. Cohen.

Reading of address of Honorable Harold Hirsch, of Atlanta.

Closing hymn, "Faith of Our Fathers," Faber.

Benediction by Rabbi Jerome Labo-

Congregation Mickve Israel was witz, Yeshurun congregation.

chartered on November 30, 1790. It was then 57 years old. The founders of the congregation, the third oldest in America, landed at Savannah on July 11, 1733. Celebration of the founding was arranged for tonight because of the presence in the city of delegates to the Tri-State Federation of Temple Sisterhoods convention.

WILLIAM ALLEN, 87, IS DEAD AT DAWSON

DAWSON, Ga., May 6.—Funeral services for William Allen, 87, well-known and esteemed Confederate veteran, were held at the residence Sunday aftrnoon at 3 o'clock.

Mr. Allen had been in failing health for some time and his death Friday night resulted from pneumonia which developed during the day Friday.

He was married in 1870 to Miss Susan Irene Windsor, daughter of Alexander and Harriet Terry Windsor, of Webster county, Georgia. Mrs. Allen died here about three years ago.

Surviving are three sons, E. C. Allen, of Darlington, S. C.; L. L. Allen, of Dawson, and A. W. Allen, of near Dawson; also 17 grandchildren and a number of great-grandchildren.

Rev. W. H. Barrett, pastor of the Dawson Baptist church, of which the deceased was a member, conducted the services and interment was in Cedar Hill cemetery.

SPRING FLOWER SHOW HELD AT CEDARTOWN

CEDARTOWN, Ga., May 7.—The Cedar Valley Garden Club of this city and vicinity held its annual spring flower show here Friday with a gorgeous display of flowers and kindred articles artistically arranged. Mrs. Gordon Brewster was chairman of the show, while Mrs. W. C. Barber is the president of the club. Large throngs attended the show, which was held in an uptown vacant building, the Bremen (Ga.) Garden Club coming to attend in a body.

This club was formed some four years ago by enthusiastic flower growers, and the activities of this club is probably greatly responsible for the many beautiful flowers and shrubbery in and around Cedartown. The rock garden of Mrs. Robert Campbell, one of the members living on the Cave Spring road, is conceded by many as probably being the finest in the state.

Thompson-Green Announcement.

MOUNT BERRY, May 7.—Mr. and Mrs. John Lee Thompson, of Dunn, N. C., announce the engagement of their daughter, Christine Bishop Thompson, to Gardner Humphrey Green, of Brooklyn, N. Y., son of President and Mrs. G. Leland Green, of Berry College. The wedding will be an event of June.

Miss Thompson was graduated from Converse College, Spartanburg, S. C., in 1928, reciving her degree in music. She made her debut in Raleigh, N. C., in 1929. Since finishing college she has taught school for a year in Bessemer City, N. C., and conducted kindergarten classes in her home town of Dunn. She is a member of Epsilon Tau Mu Sorority. Her sister is Mrs. Henry Converse Davidson, of 164 Barksdale drive, Atlanta.

Mr. Green is a graduate of Berry schools and Davidson College, where the romance began between the young couple. He is a member of Omicron Delta Kappa, Scabbard and Blade and Kappa Sigma. Since graduation he has been with the personnel department of the New York Stock Exchange.

HUNDREDS OF ALUMNI RETURN TO BERRY

31st Commencement Finds School Anchored in Original Ideals.

MOUNT BERRY, Ga., May 7.—(AP)—More than 1,800 visiting alumni and students filled the Mount Berry chapel to overflowing and many were turned away today at the 31st annual commencement exercises.

The Rev. Charles N. Dickey, author and minister of Williamston, N. C., delivered the baccalaureate sermon, taking his topic, "The Glory of the Commonplace," and declaring it was from simple things and simplicity in people that great things and events evolve.

Graduates of the school, founded by Miss Martha Berry in a log cabin 31 years ago, came from many states to attend last night's alumni banquet and the exercises today. Addressing the alumni, Miss Berry said:

"My ideals and dreams live on with you alumni. I have loved you and the schools so very greatly that sometimes the great growth has seemed strange. Through you and your children I expect the Berry schools to go on to the end of the world."

The alumni elected Chelsea Barker, principal of the consolidated school at Gore, as president, succeeding Howard Higgins, of Rome. Other officers elected are Raymond Henderson, Columbus, Ga., first vice president; Augusta Henry, Chattanooga, second vice president; Lorraine Howe, Baltimore, third vice president; Walter Johnson, Mount Berry, treasurer, and Percy Pentecost, Mount Berry, secretary.

Speakers at last night's banquet included Rev. Haskell Stratton, Summerville; Toastmaster Clarence N. Walker, Asheville, N. C.; Arthur Milnollin, Rome; Allen J. Ammons, Omega; Emory Alexander, professor at University of Georgia; Rev. Reynolds Green, Villa Rica; Dr. Dewey Nabors, Atlanta; S. A. D. Dean, Chula; Thelma Sherman, Atlanta; Fred Garner, Mount Berry, and Lucile Bell, Roppville.

There were graduates of every class since 1903 present.

Mr. Dickey, in his baccalaureate sermon, said of Miss Berry:

". . . One may derive consolation from the work of such a woman as Martha Berry, who, 30 years ago, laid the foundations of the great institution that bears her name today. Her great venture here in human reclamation has been given national and international recognition, placing her in a commanding position and a world figure."

GEORGIAN APPOINTED ON INTERIOR STAFF

WASHINGTON, May 7.—Charles Rahy, of Santa Fe, N. M., who has been appointed assistant to Solicitor Nathan R. Margold, of the department of the interior, is a native of Rome, Ga., where he received his early education at the public schools.

In announcing Mr. Fahy's appointment Secretary of Interior Harold L. Ickes said that he had been actively identified with the democratic party of New Mexico.

The new assistant solicitor has been engaged since 1924 in the active practice of law at the capital of New Mexico, to which he moved after 10 years' practice at the bar of the District of Columbia.

He is a graduate of Notre Dame and of the Georgetown University school of law. Except for 18 months during the World War he practiced law before the courts of the District of Columbia.

During the summer of 1917 Mr. Fahy enlisted in naval aviation service, became an officer and a pilot, was an instructor at Pensacola, Fla., was sent overseas and was there attached to the northern bombing group in France. He was awarded the navy cross by President Wilson for distinguished and heroic services on the French front.

Upon adopting New Mexico as his home, Mr. Fahy often covered problems relating to interior department matters. He has acted as counsel for the Pueblo Indians in connection with the administration of the Pueblo lands board act and the controversies arising thereunder, including proceedings in court and hearings before congressional committees in the southwest and in Washington.

His non-professional life has been devoted largely to welfare work. He is 40 years of age, married, and has three children.

GEORGIA FARMERS WIN PRIZES FOR PROFITS

ATHENS, Ga., May 7.—(AP)—Twenty-eight Georgia farmers have been paid twice for proving that it doesn't take boom-time prices to make not only a good living but ready money as well out of the soil.

They paid themselves with profits ranging up to 50 per cent on their investments, and got a second return in the form of cash awards as winners of a profitable farming contest sponsored by the Georgia State College of Agriculture. The college promoted the contest to prove its contention that there is profit for the farmer, even now, if he will use his head as well as his hands. The Georgia Power Company put up the cash for the awards, $1,400.

Officials of the college said that every one of the 28 winners showed a substantial income in 1932 despite conditions which have reduced Georgia's aggregate farm income 35 per cent and cut the national farm revenue to the lowest point on record. They said the showing was the result of farming programs based on something at which to work and something to sell, at all times.

First prize of $100 for the state at large went to A. H. Jennings, of Sumter county, who made $3,423, or 40.61 per cent on his investment of $8,426 in a 140-acre farm. He also received the $100 first prize for his district. His biggest profit item was $1,385 from thoroughbred swine.

Jennings' profit percentage was topped by that of W. A. Akins of Bulloch county, one of the district winners of $100, who made 50.27 per cent, but Jennings came out ahead on other divisions of the scoring table. Other district first places went to H. O. Stephens, of Fulton county, with a profit of 29.73 per cent, and E. O. Cabaniss, of Oglethorpe county, with 14.92 per cent.

Scoring was on the basis of interest on investment, income distribution, labor distribution, crop index, diversity index, reserve cash or supplies, and neatness and accuracy of records.

The profits reported were in addition to an expense charge of $5 per tilled acre as salary to the farmer for supervision, and pay for labor performed by members of the farm families.

CARROLLTON FARMER HELD FOR ASSAULT

CARROLLTON, Ga., May 7.—William Smith, young husband and father living a mile north of Carrollton, was lodged in Carroll county jail Saturday night on a charge of criminal assault upon a young white woman, member of a well-known Carroll county family.

Smith was arrested by Deputy Sheriffs T. O. Hamrick and W. A. Garrett, who said that they found him in hiding at his home and caught him after a short dash for liberty. The alleged attack is said to have happened when the young woman was left alone with Smith at his home while his wife went shopping. The woman claimed that she was choked into a semi-conscious condition by Smith, officers said.

HUTCHINSON AIRDOME OPENS NEAR LEESBURG

LEESBURG, Ga., May 6.—Georgia's first private airport, the Hutchinson airdome, located on the Colonial plantation, four miles west of here, has been completed and was opened to the flying public today.

Formal dedication exercises are planned at a later date when Governor Eugene Talmadge will fly here with his aviation aide, Lieutenant Colonel John Candler.

The airport comprises 15 acres and has storage place for seven planes. It is owned by Colonel William B. Hutchinson, whose son, Garrett Hutchinson, a transport pilot, will act as field manager.

Colonel Hutchinson announced today that all fliers and their friends landing at the airport would be served chicken dinners free.

"We used to get lots of traveling folks around here when the old Smithville hotel was doing business," he said. "Since it burned down folks have gone elsewhere for their dinners. If they come to the Colonial plantation by plane we'll be glad to give them the finest chicken dinner in Georgia free of charge."

CARTERSVILLE MAN SLASHED BY COUSIN

CARTERSVILLE, Ga., May 7.—Henry Jenkins, 27, was seriously, if not fatally, cut about the throat here late Saturday night by Wesley Jenkins, a cousin, who is being sought by police. The cutting took place in a grocery store and Henry Jenkins walked several blocks before he fell exhausted from loss of blood. Quick work by surgeons when Jenkins was rushed to the hospital may save his life. Both are members of well-known Bartow county families.

BUSINESS WOMEN MEET AT ALBANY

National President To Address Meeting; Lavish Entertainment Planned.

ALBANY, Ga., May 7.—(AP)—Members of the Georgia Federation of Business and Professional Women's Clubs gather here tomorrow for their 15th annual state convention, extending through Tuesday.

An informal reception was held tonight at a downtown hotel in honor of the delegates arriving early.

The convention proper will start with a business session Monday morning, and the Rotary, Kiwanis and Lions clubs of Albany will play hosts with a luncheon at noon. Monday night the Albany club of the federation will give a banquet. Mrs. Geline Bowman, of Richmond, Va., president of the national federation, will be the honor guest and lead an open forum on the subject "The Ten-Year Objective."

Tuesday will be given to a breakfast and business sessions.

Miss Rebecca Shuman, state president, will deliver her annual address Monday morning.

Daughters of the American Revolution, United Daughters of the Confederacy, the Pilot Club, the Woman's Club and the American Legion Auxiliary will be hosts at a final luncheon Tuesday.

NU-FABRIX Process
The Greatest Invention in Dry-Cleaning History!
Howards CLEANERS

J. N. Kallish, Inc. Opticians
385 Peachtree St.
Opp. Medical Arts Bldg. Phone WA. 5613
Oculists' Prescriptions Accurately Filled
Compare Our Prices Lenses Duplicated

PIGGLY WIGGLY
AN EQUATION THAT EVERY SMART HOUSEWIFE KNOWS
THRIFT = QUALITY + ECONOMY

RED SOUR PITTED **CHERRIES** NO. 2 CAN **10c**
LIPPINCOTT'S PURE ASSORTED **PRESERVES** 2-LB. JAR **25c**

Campbell's Tomato Juice	CAN	5c
Libby's Pineapple	Crushed Gallon Size	39c
Libby's Milk	TALL CAN	5c
Libby's Corn	Country Gentleman NO. 2 CAN	10c
Libby's Peas & Carrots	NO. 2 CAN	17c
Water Maid Rice	3-LB. BAG	15c
Kellogg Corn Flakes	2 PKGS.	15c
Big 5 Gelatine	PKG.	5c
Welch's Grape Juice	PINTS	17c

SNAP BEAN	FRESH TENDER	LB.	5c
LETTUCE	FANCY FIRM HEADS	EA.	5c
LEMONS	JUICY SOUR	DOZ.	9c
YATES APPLES	FANCY SIZE	DOZ.	12c
MAINE POTATOES 5 LBS.			9c

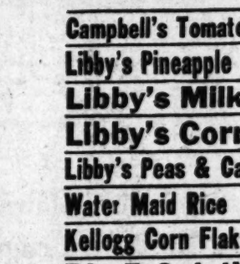

ARMOUR'S STAR HAM **Bologna** LB. 15c
RIB SHOULDER **Veal Chops** LB. 17c
SLICED **Calf Liver** LB. 27c

GENUINE SPRING **LAMB CHOPS** LB. 23c
FRESH LEAN **PORK CHOPS** LB. 14c

AN ATLANTA INSTITUTION

Gold Label Coffee
—is being served complimentary to the patrons at Loew's Grand Theater all this week. After seeing Ramon Navarro in the "Barbarian" stop on the mezzanine for your cup of Gold Label Coffee and wafers.

ROGERS QUALITY FOOD SHOPS

FRENCH'S BIRD SEED PKG. 13c | BIRD GRAVEL PKG. 10c
Doggie Dinner *For Your Pet* CAN 10c

Fruits & Vegetables
Firm, Fresh, Pink **TOMATOES** LB. 10c
Large California Sunkist **LEMONS** DOZ. 15c
Large Florida **GRAPEFRUIT** 2 FOR 5c
U. S. No. 1 Maine Green Mountain Irish **POTATOES** 5 LBS. 9c
Texas Fresh Tender **SPINACH** LB. 5c
Fresh Full Top **CARROTS** BUNCH 5c

Echo-Dri—Pale Dry **Ginger Ale**	3 BOTTLES		25c
Pedigree Grade "A" **Sweet Milk**	PINT		5c
Corn Flakes or **Post Toasties**	2 PKGS.		15c
A Cereal the Children Will Like **Wheatena**	PKG.		23c
Bread and Butter **Pickles**	2 JARS		25c
The Convenient Table Size **Bonita Syrup**	BOTTLE		15c
Beauty Specialists Recommend **Camay Soap**	CAKE		5c
Marco Lemon or Vanilla **Extract**	4-OZ. BOTTLE		10c
Red Arrow **Malt Syrup**	NO. 2½ CAN		39c
Stokely's Finest **Tomato Juice**	CAN		5c
Dunham's Shredded **Cocoanut**	2 2-OZ. PKGS.		15c
Southern Mansion **Fig Bars**	LB.		10c
Royal Seal Quick or Regular **Oats**	PKG.		5c
Minute **Tapioca**	8-OZ. PKG.		14c
Fancy Whole Grain **Blue Rose Rice**	6 LBS.		25c
Gorton's Ready to Fry **Codfish Cakes**	CAN		14c
Geisha **Crab Meat**	CAN		35c
Gorton's **Fish Roe**	2 CANS		25c
Gorton's **Flaked Fish**	2 CANS		25c
Imported **Sardines**	2 CANS		15c
Tenderized **Sunsweet Prunes**	LB. PKG.		12c
Temple Garden **Black Pepper**	½-LB.		19c

In Rogers Markets
Fancy Corn Fed Beef
ROUND STEAK LB. 30c
SIRLOIN STEAK LB. 33c
You'll Enjoy These for School or Picnic Sandwiches!
Chicken Loaf ¼-LB. 18c
Ashland Ham ¼-LB. 15c
Liver Cheese ¼-LB. 12c
Baked Ham ¼-LB. 25c
Veal or Lamb **PATTIES** LB. 15c
Wilson's Certified or Armour's Star **BACON** LB. 19c
Fancy Branded—Quality **STREAK O' LEAN** LB. 10c

Recitals, Concerts To Mark Observance of Music Week

Churches, Schools, Clubs and Musical Organizations Arrange Elaborate Schedule of Events.

Observance of National Music Week began Sunday and will continue through next Sunday to the strains of old favorites and new as Atlanta and vicinity go through a series of recitals and concerts in keeping with the spirit of the week.

An artists' recital at 8 o'clock tonight at North Avenue Presbyterian church will feature Emilie Martha Parmelee, assisted by Ardis Colby and Margaret E. Battle. Miss Dorothy J. Waldman, pianist and teacher, will present adult pupils at 10 o'clock this morning, and will entertain the Pi Mu musical sorority at 7:30 o'clock tonight at her studio, 739 Park drive, N. E.

An illustrated musical lecture will be given by Miss Eloise Olds at 8:30 o'clock tonight at Alonzo Richardson school. Dr. Charles A. Sheldon will broadcast a program over the municipal organ at 3:30 o'clock this afternoon.

The Waldman Pianists Club will meet at 3 o'clock Tuesday afternoon at the Waldman studio. Mrs. Lessie McMichael will give a students' recital at 8 o'clock Tuesday night in her studio in the Wesley Memorial building. At the same hour Tuesday night, the annual service of the Georgia chapter of the American Guild of Organists will be held at St. Luke's Episcopal church.

The Atlanta Junior Music Club will give a radio program over WSB at 3:45 o'clock Wednesday afternoon. Mrs. Alice Cox Reins will give an illustrated musical lecture at 8:30 o'clock Wednesday night at Young school, and at noon Wednesday Miss Lucile Williams will speak at Longino school. The senior music club program will be held at 3 o'clock Wednesday afternoon at the College Park Woman's Club. A carillon recital will be broadcast over WSB at 7:15 o'clock Wednesday night from the tower of the First Presbyterian church. Miss Waldman will present pupils in a "Spring Symphony" at Rich's tea room at 3 o'clock Wednesday afternoon. Miss Helen Knox Spain will speak at Humphrey school at 10 o'clock Wednesday morning. Pupils of Miss Anna Mae Farmer will be heard in recital at 8 o'clock Wednesday night at the Henry Grady hotel. The Crusselle School of Music will present a program at 8 o'clock Wednesday night at the Peachtree Christian church. Miss Marguerite Cooper will present a program over WSB at 5:15 Wednesday afternoon.

Thursday's program includes presentation of artists by Mrs. Kurt Mueller at 9:15 over WSB, an address by Miss Waldman at the Literary Study Club at 10 o'clock, a piano program by Miss Waldman's pupils at 3 o'clock, a lecture by Miss Waldman at her studio at 8 o'clock, an illustrated lecture by Miss Ina Jolly at Neely school at 12 o'clock, a pageant of songs at 8 o'clock at Alonzo Richardson school, a program by Miss Ruth Dabney Smith, pianist, assisted by Julius DeGive, violinist, at 5:15 over WSB, presentation of piano classes of Mrs. Lulu B. Brawner at the studio, 347-A Sinclair avenue, N. E., at 3:30.

Friday's program includes the Bolton school assembly, and, at night, an operetta at the Bolton school auditorium, presentation of Miss Lenus Daniell's piano classes at 8 o'clock at Gordon Street Baptist church, a high school orchestra concert at 8 o'clock at Wesley Memorial church, an operatic program presented by Alberta Carrol Summer at Cable hall at night, presentation of Mrs. M. E. Patterson's violin classes at 3 o'clock at her home on Blue Ridge avenue, a program of the Draughon School of Commerce at 12:30, presentation of Martha Ann Bass at 3:30 at the Church street auditorium, East Point, presentation of Miss Mary Gwyn's students at her studio, 1501 Gordon, S. W., at 4 o'clock; Miss Helen Schaid's musical at her home, 655 Queen street, at 3:30 o'clock; Miss Waldman's lecture at 10 o'clock and her illustrated lecture at 3 o'clock, both at her studio.

Other concerts will be held Saturday and Sunday.

Adlerika

QUICKLY RELIEVES

Indigestion

Simple Indigestion is usually caused by a sluggish irregular system. For quick relief from indigestion and gas pains try Adlerika. It goes right to the source of the trouble and removes the cause. Quick, yet gentle action. Brings almost immediate relief. Eat the foods you like. Enjoy your meals once more. Get Adlerika today from your druggist.

FOR FREE SAMPLE—Write Adlerika, Dept. J-8 St. Paul, Minn.

DANIELS ENDS 35TH YEAR WITH UNION CENTRAL

Thomas H. Daniel, general agent of the Union Central Life Insurance Company, with offices in the First National Bank building, and one of the leading insurance executives in Atlanta, has just completed his thirty-fifth year with that company.

Starting work in the Atlanta agency at the age of 19, Mr. Daniel rose quickly from an office clerk to become a soliciting agent. Within about a year, due to his phenomenal success in that position, he was chosen general agent, a post he has held since.

MISHAPS IN SOUTH TAKE LIVES OF 15

Seven Killed in Auto Accidents and Three Persons Drowned.

By the Associated Press.

Fifteen persons were killed in the south's reported week-end accidents, automobile fatalities again taking front rank with seven deaths.

Three persons drowned, two were killed by motorcycles, two by trains and one died in an accident on a baseball field.

Louisiana and North Carolina reported four deaths each, and Georgia and South Carolina two each. The other three were in Tennessee, Alabama and Arkansas.

Henry L. Bellingrah, 52, an attorney, and James G. Gowder, 11, were killed by the same hit-and-run driver in Atlanta.

Paul Phillips, 32, was found on railroad tracks at Chattanooga, and officers said he apparently died after being struck by a train.

Automobile crashes killed Mrs. A. E. McDougle, 70, at Charlotte, N. C.; W. G. Roberts, 20, at Durham, N. C., and Kirby Milliken, 23, at Hamlet, N. C.; Hubert Lowe, 20, died when his motorcycle upset at High Point in the same state.

Carlisle Hunter, 30, and Hughey Dean, 20, drowned when their boat upset at Greenwood, S. C., and John Henwood, 40, died in a similar accident on the Ouachita river near Hot Springs, Ark.

Miss Betty Coburn, 20, was thrown from a motorcycle and killed at Warrior, Ala.

Theophile Blanchard, 65, was struck by a truck and killed at Houma, La., and Frank Bradley, 34, was hit by a train at New Orleans.

Michael B. Acosta was fatally injured when struck by a baseball bat accidentally thrown during a game at Baton Rouge, La.

Celestine White, 4, a negro, was killed by an automobile at a New Orleans street intersection.

LECTURE ON CANCER TO BE MADE BY FIKE

Dr. R. H. Fike, of Steiner cancer clinic, is giving lectures on cancer under auspices of the Grady Hospital Auxiliary each Monday afternoon at 3 o'clock at Rich's tea room. The first of the series was given last week when Dr. Fike traced the history of the disease, explained its curability and stressed the necessity of early diagnosis.

The subject as announced for today is "How to Avoid Skin Cancer," and after the talk Dr. Fike will answer questions. Two members of the auxiliary will serve as hostesses and an admission charge of 25 cents a person will be charged, the proceeds to go to the work of the sponsoring group.

War Veteran Cuts Jinky Too

The above photo was taken at the Veterans' hospital. The Jinky contest is on, and persons of all ages in all walks of life are busy competing for some of the 3,000 prizes offered in the Jinky contest. Get your Jinkys today, take them home and cut them. You will find that you have some pretty designs. Get ten Jinky receipts, one with each 25-cent purchase or payment on account, and enter your Jinky in the contest. Pay your bills at Jinky stores and get your Jinky receipts. The contest will continue for 13 weeks and you may be one of the winners of the 3,000 prizes.

LINDBERGHS SPEND NIGHT IN AIRPLANE

Continued From First Page.

able, Lindbergh dipped to a safe landing.

"I couldn't walk more than 100 yards from the ship without losing sight of it," he said.

Night fell with dust and sand whistling through the air.

But the Lindberghs were ready for emergencies.

Mrs. Lindbergh, attired in a man's shirt and grey jodphurs, pointed out that the plane was equipped for sleeping and that they had food aboard for both supper and breakfast.

LINDBERGH TO TESTIFY AT GASTON MEANS' TRIAL

WASHINGTON, May 7.—(AP)—While Colonel and Mrs. Charles A. Lindbergh sped by air toward the national capital, after a night aground in a Texas Panhandle sandstorm, the District of Columbia supreme court prepared to hear from the flyer's own lips the tragic details of the sensational kidnaping and murder of his first son.

Lindbergh has agreed to appear as a government witness in the trial of Gaston B. Means and Morman T. Whitaker on an indictment charging them with conspiring to steal $35,000 from Mrs. Evalyn Walsh McLean, estranged wife of the former publisher of the Washington Post. The pair is charged with false representation that they could locate the child.

An outgrowth of a weird and melodramatic chain of events, the trial is scheduled to open tomorrow morning before Justice Daniel W. O'Donoghue. Unless a jury is selected with unexpected speed it is unlikely that Lindbergh will testify before Tuesday.

Means, a former department of justice agent, already has been convicted and sentenced to serve 15 years in the penitentiary on charges of defrauding Mrs. McLean of $104,000 as a result of his activities in the Lindbergh case.

WALLACE STRIKES AT PROFITEERING

Continued From First Page.

will be examined and producers, processors, handlers, dealers and others asked to submit plans.

If assurances for a definite boost in prices for this year's marketing period is given, the power to levy processing taxes may not be exercised until next year, when Wallace expects to make greater use of his authority.

Acreage Problem.

The knottiest problem before the administration is the method for curtailing acreage this year, since the planting season already has slipped past the halfway mark in many sections. Wallace, who believes farm output must be cut, faces the task of making certain that higher returns are available, and at the same time insuring curtailment to prevent a stampede of debt-pressed farmers toward further expansion of production.

The principal means provided by the bill to attain the goal of reduced production is power to levy processing taxes on raw materials, the proceeds of which could be used to pay high prices in the form of bounties to farmers shown to have reduced their acreages of a given crop from former years.

Wallace favors this principle but has indicated no certainty that it can be used at once because of the nearness of the marketing season, which begins roughly about July 1, with the movement of wheat in the southwest.

Tired..Nervous Wife Wins Back Pep!

HER raw nerves were soothed. She banished that "dead tired" feeling. Won new youthful color—restful nights, active days—all because she rid her system of bowel-clogging wastes that were sapping her vitality. NR Tablets (Nature's Remedy)—the mild, safe, all-vegetable laxative—worked the transformation. Try it for constipation, biliousness, headaches, dizzy spells, colds. See how refreshed you feel. At all druggists'—25 cents.

NR TO-NIGHT

"TUMS" Quick relief for acid indigestion, heartburn. Only 10c.

Maine Town Swept By $1,000,000 Blaze

ELLSWORTH, Maine, May 8.—(Monday)—(AP)—The greater part of the city of Ellsworth appeared doomed early this morning by a fire which swept through the business district, destroying more than 50 buildings on both sides of the main street and then invaded the residential sections, where shortly before 2 o'clock nearly 200 dwelling houses were ablaze.

Observers estimated the damage, four hours after the fire started, had exceeded $1,000,000.

Fire departments from a score of surrounding communities were helping to combat the flames, but a high wind and low water pressure made their efforts of little avail.

BUCK BROTHERS IN COURT TODAY

Continued From First Page.

officials prepared to bring the two into court tomorrow.

The two were arrested after a series of sensational moves brought the case to a swift climax. An all-night's questioning of Cyril Buck, who had acted as negotiator between the kidnaper and Neil C. McMath, father of the child, had brought a "break" that pointed to Kenneth as the actual abductor.

Police went to his home here and shortly after he and Cyril were placed under arrest and the money was recovered.

Later they announced Kenneth had made a full confession—in itself, a strange story of how he blacked his face to hide his identity and of using a grotesque hood over his head as a mask when he met the father and received the money.

While former neighbors walked sunny country lanes on their way to church services today, Kenneth, an unemployed chauffeur, was taken from the county jail in Barnstable where he and Cyril spent the night, and with the officers went over the route he followed from the time he set out last Tuesday for the school from which he lured the child until he returned her to her father during the early hours of Friday morning.

As Kenneth showed police the cranberry shack and the vacant house in which he held the child captive, 10-year-old Peggy was enjoying a reunion with her parents and her brother, Francis, 7. She played in the spacious yard of the McMath home while, a few yards off shore on Wychmere sound, lay the yacht "Bob" on board which her father paid the kidnapers the ransom money. Her parents and other relatives who had come here to aid in her return sat about and talked and policemen guarded them from the throngs of curious who strolled down Main street and about the village.

PRISON OFFICIALS HELD IN SLAYING

Continued From First Page.

woman identified as Mrs. Thelma Theresa Roberts Holmes. Both had been shot to death, the woman shot twice and the man four times, according to reports of officers.

The warrants were sworn out in Chattahoochee county and officers of that county made the arrests. The warrants were made in the death of young Davis, which officers said they believed occurred in Chattahoochee county.

The coroner's jury which investigated the deaths of Davis and the woman returned a verdict that Davis had killed the woman and then shot himself. Houser and Carlisle were members of the coroner's jury.

MRS. HARVEY CLARKE TO BE BURIED TODAY

Last services for Mrs. W. Harvey Clarke, former Atlantan and a missionary to Japan, who died on board ship en route to Atlanta, will be held at 2:30 o'clock this afternoon at the West End Baptist church. Dr. M. A. Cooper, Dr. Louie D. Newton, Dr. Ellis Fuller and Dr. T. W. Ayers will officiate and interment will be in Oakland cemetery. Prominent Atlantans and church-workers will form honorary escorts at the funeral. The body arrived in Atlanta Sunday morning. Awtry & Lowndes are in charge.

Graf Over Gibraltar.

GIBRALTAR, May 7.—(AP)—The Graf Zeppelin, on a voyage to Pernambuco, Brazil, passed over Gibraltar at 5:20 p. m. today at a speed of 80 miles per hour.

CONGRESS TO PUSH ROOSEVELT PLANS

Final Action on Farm Relief and Inflation Is Expected in Few Days.

WASHINGTON, May 7.—(AP)—Congress plans to rush to the White House before the week ends four highly important administration emergency proposals, including the big farm relief-inflation bill, and in return is set to receive President Roosevelt's recommendations for a gigantic public works-employment program, reciprocal tariff and possibly war debt legislation.

A draft of the public works program, approved by a special cabinet committee, is on the president's desk awaiting his approval.

It provides for the creation of a public works administrator, who would apportion half of the total for such projects, including naval construction, with the remainder to be allotted to state and municipal governments.

The magnitude of the program has yet to be decided upon, but in authoritative sources it is estimated at between $1,500,000,000 and $2,000,000,000, with an initial bond issue of $500,000,000.

Secretary Swanson has recommended that under the measure there be included 32 war vessels—an aircraft carrier, destroyers, submarines and airplanes. Under the present language of the proposal, however, this would be optional with the chief executive.

The president's reciprocal tariff proposal, authorizing him to reduce, but not increase, present duties by 50 per cent, is to follow the public works message. He wants this power in connection with the economic conference.

What form, if any, the debt proposition will take, has not been decided upon by the chief executive, in view of the conflict of opinion in congressional and administrative circles on the subject.

Democratic leaders on Capitol Hill, for their part, have laid plans for making this week the banner period to date of the special session. They hope to make ready for the law books as many major measures as thus far have been enacted since March 4.

Negro Wounded.

Attempting to escape after being ordered to halt, Lath Ward, 22, negro, of 47 Hilliard street, early Sunday morning was wounded in the leg by Patrolman J. H. Smith after Ward and another negro, according to police, sought to break into parked automobiles on the Grady hospital lot in the rear of the colored clinic. Smith reported that Ward drew a knife on him after being wounded, but that he subdued the negro and had him treated for his wound at the hospital before sending him to the police station to be booked on suspicion. Ward's companion escaped, police said.

EASTERN STAR LADIES WILL BE HOSTESSES

Ladies of the Order of the Eastern Star will be hostesses Monday at Lane's drugstore at Whitehall and Alabama streets.

During the week 10 per cent of the sales of this store will be turned over to these ladies, who in turn will give them to their treasurer for use in the chapter's charity work.

The hostesses are Mrs. J. E. Cumbea, Mrs. J. N. Buchanan, Mrs. Bob Crawford, Mrs. R. L. Beddingfield and Miss Eunice Evans.

Police Net Closing In

FLOYD WOODWARD

FLOYD WOODWARD SAID NEAR ARREST

Continued From First Page.

kin, investigating a complaint by Wade Lamar, of Aiken, S. C., who was swindled out of $11,500 in November, 1920, called by the place where Lamar said he had been cheated, and found a room full of gambling equipment. Boykin conducted a thorough and exhaustive investigation which resulted in numerous indictments and the prosecution of a large number of men, a large number of whom were rounded up by Donaldson.

Postoffice Inspector Herbert Graham, seeking Woodward on federal charges, has been the fugitive's chief nemesis of late years, following so closely on Woodward's trail that at times Woodward has escaped by very narrow margins.

The Mills murder indictment against Woodward and others of the bunco gang was returned on December 21, 1920. Those named in the bill included M. Holzman, alias Abe, alias Black Mike; "Little" Brickey, W. Clyde Smith and W. W. Kline, alias Swifty. Grand jury investigation of the bunco charges extended through 1920, 1921 and 1922.

Beer Flow To Start In Florida Today

TALLAHASSEE, Fla., May 7.—(AP)—The flow of 3.2 per cent alcoholic beer and wine in Florida will be legalized at 9 a. m. tomorrow, Governor Dave Sholtz said tonight.

The chief executive at that hour will sign five bills to legalize the manufacture and sale of beer, to tax and regulate it and to make legal the advertising of the beverages in newspapers.

The bills were given final legislative approval last week, but the chief executive said he wished to study the measures over the week-end before he signed them.

Three of the measures would legalize the manufacture and sale of the beverages. A fourth, which caused a 21-day deadlock in the legislature, would tax and regulate the manufacture and sale of beer and wine.

The fifth would permit advertising of the beverages in newspapers and other media.

MRS. MILLIS RESIGNS HERNDON COMMITTEE

Chairman Protests Resolution 'Indorsing Communistic Principles.'

Resignation of Mrs. Mary Raoul Millis, chairman of the committee which sponsored a mass meeting to discuss the case of Angelo Herndon, featured a stormy session Sunday afternoon at Taft hall. Mrs. Millis resigned because she said a resolution protesting the conviction of Herndon indorsed the principles and practices of the communist party.

Debate and discussion followed her action and leaders at the meeting asserted that no party or political belief was favored. The resolution with which she said she was not in accord was adopted only after the names of the four leading political parties were included.

Protesting that the conviction of Herndon for attempting to incite to insurrection and his sentence of 18 to 20 years in prison was unfair, the resolution asked that the antiquated law under which he was indicted be repealed. Copies were to be mailed to Governor Eugene Talmadge, the mayor and other governmental officers.

Bitter attacks against the practice of barring negroes from juries in the south and against Jim Crow cars were made by many speakers in connection with Herndon's case. Among those making addresses were Professor Van Woodward, of Georgia Tech; Benjamin Davis Jr., Herndon's attorney; Rev. A. J. Martin, editor of Sunday school periodicals of the C. M. E. church; William G. Pinkley, representing the International Labor Defense; Rev. J. R. Henderson, and Allan Taub, defense attorney in the Scottsboro case.

Martin was appointed as vice chairman to succeed Mrs. Millis. The latter stated that basic conditions under which she accepted the leadership of the committee had been violated and that she would have no more connection with the committee.

Warfare Resumed Inside Great Wall

TIENTSIN, China, May 8.—(Monday)—(AP)—Chinese advices today said the Chinese-Japanese war inside the Great Wall had been resumed, with Japanese troops occupying Peitaiho at 11 p. m. Sunday. Chinese forces were retreating.

ENGLAND HOLLAND BELGIUM FRANCE

10 Odays

$224

ALL EXPENSE

This year of all years—pack up and go! European vacation trips have never been so inexpensive!... nor so complete! Prices from $189 to $879 include meals, hotels, travel in Europe, guide service, motor trips, admission to galleries and museums, round-trip third-class or tourist class ocean passage on famous ships, even your tips! Two weeks, London or Paris, $189. Ask for booklet.

TRAVEL GUILD

521 Fifth Ave., New York Murray Hill 2-1820

HERE IS THE LIST OF THE STORES GIVING JINKYS AND JINKY RECEIPTS....

J. P. Allen

All Atlantic & Pacific Tea Co. Stores

Boomershine Motors Inc.
425 Spring St., N. W.

Brooks-Shatterly Co.
1643 Jonesboro Road, S. E.

Byck's
61 Whitehall St., S. W.

Davison-Paxon

Duffee-Freeman
Corner Broad and Hunter, S. W.

Edwards Shoe Store
53 Whitehall St., S. W.

Fox Theatre

J. M. High Co.
96 Whitehall St., S. W.

Georgia Theatre
204 Peachtree St., N. E.

King Hardware Stores

All Lane Drug Stores

Miller Service, Inc.
3070 Peachtree Road

Geo. Muse Clothing Co.
52 Peachtree St., N. W.

Mutual Furniture & Novelty Company
410 Edgewood Ave., N. E.

Paramount Theatre
169 Peachtree St., N. E.

Peerless Furniture Co.
415 Marietta St., N. W.

All Piggly Wiggly Stores

Prior Tire Co.
458 Peachtree St., N. E.

Rhodes-Wood Furniture Co.
137 Whitehall St., S. E.

Rialto Theatre
84 Forsyth St., N. W.

All Rogers Stores

Schneer's
110 Whitehall St., S. W.

Sterchi's
116 Whitehall St., S. W.

Stone Baking Co.

All Volunteer Food Stores

Western Auto Supply Co.
187 Peachtree St., N. E.

Zachry
87 Peachtree St., N. E.

WHEN WILL SO *few* DOLLARS BUY THIS TRIP AGAIN?

Wander down the enchanted aisle of Europe this year. It costs less than for many, many years. We've published a booklet which shows how you can "afford" Europe this summer... even if your purse is leaner than usual. It also tells about all the colorful carnivals, sports, musical festivals, to be held abroad this year... Can you go? Before you try to answer this question, send the coupon for the unusual booklet. It's free.

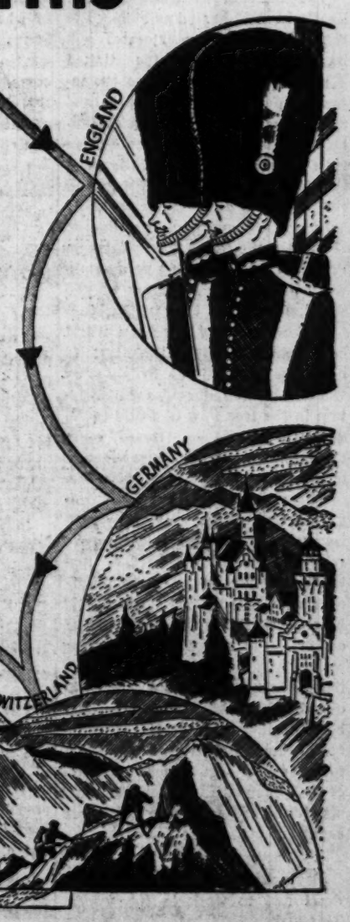

This message sponsored by the following Transatlantic Steamship Lines: Anchor Line, Canadian Pacific Steamships, Cosulich Line, Cunard Line, French Line, Hamburg-American Line, Holland America Line, Italian Line, North German Lloyd, Red Star Line, United States Lines, White Star Line.

TRANSATLANTIC STEAMSHIP LINES, 80 Broad Street, New York, N. Y.
Gentlemen:—Will you please send me your free booklet "This Year of All Years."

NAME _____

ADDRESS _____

THE CONSTITUTION

CLARK HOWELL
Editor and General Manager.
Clark Howell Jr., Business Manager.

THE SOUTH'S STANDARD NEWSPAPER — ESTABLISHED 1868

Entered at the Postoffice at Atlanta as second-class mail matter.

Telephone WAlnut 6565

SUBSCRIPTION RATES
By Carrier or Mail

	1 Wk.	1 Mo.	3 Mo.	6 Mo.	1 Yr.
Daily and Sunday	20c	90c	$2.50	$5.00	$9.60
Daily only	16c	70c	2.00	4.00	7.80

Single Copies—Daily, 5c; Sunday, 10c.

BY MAIL ONLY

	1 Wk.	1 Mo.	3 Mo.	6 Mo.	1 Yr.
Sunday	10c	45c	$1.25	$2.50	$5.00

R. F. D. and small or non-dealer towns for 1st, 2nd, 3rd zones only:
Daily (without Sunday) 1 year.....$5.00
Daily and Sunday, 1 year..... 6.00

KELLY-SMITH COMPANY, national representatives, New York, Chicago, Detroit, Boston, Philadelphia, Atlanta.

THE CONSTITUTION is on sale in New York city by 2 p. m. the day after issue. It can be had: Hotaling's News Stand, Broadway and Forty-third street (Times building corner).

The Constitution is not responsible for advance payments to out-of-town local carriers, dealers or agents. Receipts given for subscription payments not in accordance with published rates are not authorized; also not responsible for subscription payments until received at office of publication.

Member of The Associated Press

The Associated Press is exclusively entitled to use for publication of all news dispatches credited to it or not otherwise credited to this paper and also the local news published herein.

ATLANTA, GA., MAY 8, 1933.

FRANCE PLANS TRADE MEET.

Further indication of the intensive plans already under foot by the large commercial nations of Europe to capture as large a part as possible of the international trade, which has disappeared during the past four years of depression, is to be found in the call for an economic conference in Paris at an early date to be attended by representatives of her colonies and the nations with which she has trade treaties.

France's far-flung protectorates give her an empire second only to that of Great Britain. Her colonies include the huge territory comprising French West Africa, French Indo-China, Madagascar, French Somaliland and the islands of St. Pierre and Miquelon off the Canadian coast.

In addition to these protectorates, France now has "favorable" trade treaties, as the result of loans she has granted, with Poland, Rumania, Hungary, Austria, Czecho-Slovakia, Turkey, Belgium and Spain. Thus her trade empire runs in an unbroken line from the southern border of Russia in Europe into the heart of Africa.

Last year the trade between France and her overseas possessions, which virtually belt the globe and have a population of more than 60,000,000 amounted to a half billion dollars. It is significant of her trade-increasing efforts that in a year when the foreign trade of ever other nation was decreasing, this half-billion-dollar business represented an increase of nearly 25 per cent over that of the previous 12-month period.

The Paris conference will resemble, in many ways, the Ottawa conference staged by the integral nations of the British Empire in the early part of last year. Its primary purpose will be the same—the increase of trade between colonies and their mother country, and, in the case of France, with the nations with which she has trade treaties.

The increase in trade between England and her dominions and France and her protectorates will be felt chiefly by the United States. As our world trade has increased during the past decade and a half, our raw materials and manufactured commodities have battled for supremacy with the products of the dominions of Great Britain and the colonies of France, assuming gradually a commanding position.

During the discussions between President Roosevelt and representatives of the chief nations of the world, now being held in Washington, the unhealthy effect on world conditions generally of trade treaties by France and Great Britain that would handicap our free participation in the free flow of world trade, will undoubtedly be stressed, especially in view of the announcement of the forthcoming Paris conference.

There is probably but little danger, in view of the universally realized necessity for an uninterrupted rehabilitation of world trade that the depression may be definitely overcome, that serious attempts will be made to freeze the United States out of any of the chief marts of the world. Our exporters and their financial backers should act without delay, as have those of Great Britain and France, with the backing of their respective governments, to meet the requirements of successful competition when the normal flow of international commerce begins to materialize again.

Some youngsters have quit. They don't like to work in the woods. This makes 837 kinds of work they don't like.

Cities report fewer arrests for drunkenness, possibly because the small-town man can get it at home now.

Brief explanation of the coming economic conference: An effort by the nations to quit cutting off their noses to spite their faces.

No cheers for the labor army. It wears O. D., and serves us at $30 a month, but it won't kill any strangers.

ILLEGAL COMPETITION.

The bill introduced by Representative Tarver, of the seventh Georgia district, seeking to reduce and limit the production of cotton duck in the mill at the Atlanta federal prison, should receive the active support of every representative from the cotton mill states.

The law permitting the employment of federal prison inmates in manufacturing tasks provides that such work shall be so diversified as to reduce to a minimum competition with private industry, but the production of duck fabrics has been so increased within recent years that a good many mills manufacturing this product have been forced to shut down.

Despite the specific diversification program outlined for prison labor, statistics presented at the public hearing held last week on the Tarver bill show that of federal prisoners engaged in manufacturing, 56 per cent are making cotton textiles; that 70 per cent of all manufactures of federal prisoners is cotton textiles; that 87.7 of all cotton goods made at the Atlanta penitentiary is cotton duck.

The serious threat of this prison-made duck on the prosperity of the cotton mills manufacturing the material is revealed by the fact that the duck made at the Atlanta prison mill during the past four years equals 23.4 per cent of the same fabric manufactured by commercial mills.

The existing situation places an unjustifiable burden on the cotton mills and places them at a disadvantage not true of any other industry in having to compete with materials produced by prison labor. Efforts to eliminate this unfair competition have been made by the Cotton Manufacturers' Association for several years, but without success.

The Tarver bill would put an end to this overproduction of the product of an individual industry and put an end to a situation that is clearly without the provision of the law making possible the employment of federal prisoners at productive labor.

WHY WE SUFFER NOW.

A nutshell explanation of why the average American family has, during the past four years, been hard put to it to keep one jump ahead of the sheriff is presented in the current issue of the Houghton Line, a publication of E. F. Houghton & Co., of Philadelphia.

This large publishing house minces no words in describing the folly of boom days when it points out that—

Far back in the days of fatheaded prosperity, somebody devised an ingenious way of keeping debts from making themselves a nuisance. It was a fairly simple scheme. It turned out, in fact, to be too darned simple. It consisted, in essentials, of borrowing more money and paying debts with it. If you were really smart, you borrowed more than the debt and spent the difference.

It was a fine idea, but it won't work.

No other factor of the hysteria of boom days is responsible for the deprivations and suffering of the depression period than the extent to which the people of the United States lived beyond their means. It was inevitable that the time would come, as it did in the fall of 1929, that they would have to begin to pay the piper for a too lavish scale of living.

It is to be hoped that the past four years of economic travail have indelibly impressed upon America that when people spend what they haven't, the day of reckoning will be certain to come.

Of course America has bandits and dead-beats, too, but they aren't placed in charge of the foreign policy.

The reason a man still dreams of his first sweetheart is because dreams don't add 20 years and 60 pounds.

In other words, if the government develops water power, other power concerns can't pay dividends on their water.

Feel sorry for the cynic. It takes a lot of bitter experience to make opinions like that.

But men would have been jobless before machines came if all the girls had been "gainfully employed."

There's nothing like an empty pocketbook to cure the belief that man has outgrown his need of religion.

Wonderful machine age! A few thousand know how to make machines and the others push buttons that are foolproof.

Winning favors and advantages is an easy trick. Just get so rich you don't need them.

The easiest way for a nation to protect its citizens in other lands is to teach them to be decent.

THE WORLD'S WINDOW

BY PIERRE VAN PAASSEN

The Storm In Asia.

The French have a saying: "Cherchez la femme." This means: "Look for the woman." It is the first thought that leaps into a French policeman's mind when a baffling crime has been committed and clews as to the murderer's identity are lacking. They make it the base of subsequent sleuthing expeditions. Not very often they are wrong. Most of the time the woman in the case holds the key to the solution of the mystery. The only difficulty is to find the woman. Hence the saying: "Look for the woman."

In looking over the world's scene and taking note of the growing contradictions between nations and powers, there is one basic consideration which we must keep in mind. Look for the economic determinator. When Mussolini builds a tremendous air fleet, look for the economic reason behind it. When Germany wants to rearm, look for the economic motive. If Japan invades Manchuria and after capturing it continues its march of conquest into China, look for the economic impulse. Don't be deceived by declarations about restoring peace and order in the Far East. Don't take it for granted that Japan's sole aim is to lift China to a higher level of civilization. This is impossible. China's civilization is immensely superior to Japan's.

Japan is in China today bombing villages and extending her territorial conquests because the limit of production has long been reached in Japan proper and new markets must be found. Japan is driven on by an inexorable fate. It is either a social explosion at home or a diversion abroad. The latter course has been adopted. It does not matter what pretexts are invoked. They are pretexts and nothing else. Once launched on this road there is no turning. Ever more territory must be subjected. And unless huge loans are forthcoming, as Japanese bankers are endeavoring to obtain at the present moment in France, all Japan can do is occupy militarily. The bottom of the Japanese exchequer is becoming visible. The yen is steadily sinking. Destitution in the rural districts is growing to monstrous proportions, according to authentic Japanese reports. What can be done, but march on and hope for the best?

Maybe financial support would be forthcoming for a war with Russia. All right, let us attack Russia, seems to be the feeling in Tokyo. And so the stage is being set for the next move—a march into Siberia.

* * * *

Y. M. C. A. "Imperialism."

The very impressive building which the Y. M. C. A. has erected in Jerusalem is the object of wrathful denunciations on the part of the Mufti of that city. He says it is nothing less than the headquarters of a new imperialist scheme to subdue the Arabs and make Christians of them in the end. Several Arabic newspapers have taken up this cry with the result that a violent wave of protest is growing throughout the whole near east. A demonstratio of veiled Moslem women filed past the building and duly spat in its direction. One Arab newspaper had to be warned not to go too far in its campaign of exciting the temper of the populace.

Special police had to be posted in front of the "Y." Of course, the Mufti, that sly and shrewd redbeard knows full well that the Y. M. C. A. intends his people no harm and that it has not the slightest intention of converting the Arabs forcibly to Christianity. But the Mufti like so many demogagues lives by the exploitation of popular credulity, prejudices and backwardness. There is an unusual prosperity in Palestine at the present time and this robs the agitators of a valuable weapon against the authorities. And so when they lose a weapon they promptly invent a new one.

(Copyright, 1933, for The Constitution.)

DAY BY DAY

In Georgia's History

Forty-two years ago today the first electric street car was operated in Atlanta.

On May 11, 1775, who broke open the door of the powder magazine at Savannah and sent all the powder north?

For the two best 30-word original answers to the foregoing question, Loew's Grand theater, co-operating with The Constitution, will award two pair of guest tickets to see "The Barberian." Answers must be mailed to the Day-by-Day Editor, Constitution, and must bear a postmark not later than midnight tomorrow.

"The Barbarian" is a Metro-Goldwyn-Mayer production, starring Ramon Novarro and Myrna Loy. This picture started a week's run at the Grand Friday.

Today's winners: Richard T. Nesbitt, 953 Highland View, N. E.; Arthur Potter, Box 2211. Guest tickets are mailed to the winners each day.

Health Talks

BY DR. WILLIAM BRADY

OUR OWN PHYSIOLOGY.

Now and again a reader asks whether the articles in this column are issued in book form. I am happy to announce that they are not and will not be so reprinted or rehashed.

Now and again I discover, to my chagrin, that some pirate is publishing something I have published in this column, for his own advantage, but without my knowledge or consent. It is usually sufficient to warn such persons. But I wish to warn all readers that they must take any such opinion or advice of mine, quoted by a third party, at their own peril.

It has been my ambition trom away back, and probably it will be till far beyond, to write the great American doctor book. A novel kind of doctor book, one that would prove practically a total loss to any customer in quest of symptoms, and no great investment for the bird who seeks to "check up" on the opinion or advice of his physician.

I want to leave to the world a book that nobody will be reluctant or ashamed to own and nobody will be the worse for reading. It must be a book that shall command the confidence of all honest folk irrespective of their present faith or previous condition of servitude. If you have just a little knowledge or smattering of the various systems or methods of healing you may think such a book is impossible, but I believe it can be done.

The book as I visualize it will have a moderate thread or vein of human physiology running through it, but not a silken thread. No, no, my intention is to have this thread bristling with cactus-like spines wherever the wise-acre layman might otherwise slide over it with all his legendary beliefs or notions intact.

Besides this flavoring of human physiology the book will include occasional excursions into bacteriology, psychology, chemistry, physics, anatomy, pathology, embryology, and even therapeutics, nothing technical or heavy, but just enough to show the way. I find that the layman likes to see where he is going and will follow more readily if you show him a little light, even though he be a mere schoolteacher, minister, dentist, lawyer or traveling salesman.

Of course my book will contain a few mean digs at practitioners of other schools than my own, and just to show there are no hard feelings, a few more and meaner ones at the foibles and fallacies of my own dear brethren. Folks might think Old Doc Brady had employed a ghost writer if the book appeared without a bit of sarcasticating. It is all with the best will in the world; I am sure my victims know I mean it.

I shall publish my own book. That's the only way I can say what I want to say, and, too, it is the only way I can afford to write the book. I have had enough experience with firms in the book publishing business to last me for life.

At the moment it is difficult to say whether I'm sad or glad there is going to be very little medicine in the great American doctor book, but a good deal of Medicine, if you know what I mean. To make sure, I'll quote Webster: Medicine—the science and art dealing with the prevention, cure or alleviation of disease.

(Copyright, 1933, for The Constitution.)

A House Divided Against Itself Never Yet Has Licked an Invader

—By Robert Quillen—

An American general stood on foreign soil, facing an enemy that outnumbered him. Minor victories had made his name a household word back home. There was talk of nominating him for the presidency.

The man in the White House was alarmed. This upstart must be humiliated before he became too great. Another victory would make him invincible.

Breaking him seemed a simple matter. His job of winning the war was entrusted to another general on another front. His best troops were taken from him. With a force of 5,000, most of them untried recruits, he was left to face an army of 15,000.

Political strategy failed, as you know. The general won his battle, despite the odds, and became a national hero. But the point to remember is that he and his men were exposed to slaughter by the treachery of politicians who thought only in terms of personal ambition.

That incident is characteristic of American history.

As a man is his own worst enemy, so the people of a free land do themselves more hurt than any alien enemy could.

Even before the Revolution, Americans had acquired the habit of ignoring, as by inalienable right, any law that displeased them. And each group followed the course that promised a profit, regardless of the effect on others.

A white man in quest of profit sold Indians the rum and the guns that equipped them to murder his neighbors.

American farmers fed British troops at a fat profit while Washington's unshod army starved at Valley Forge.

Because one group hoped to take Canada while another planned conquest of alien territory in the south, each handicapped the other while soldiers died uselessly in a war that was lost.

These things seem incredible now, but the spirit of Americans has not changed. There is no spirit of obedience—no sense of loyalty for loyalty's sake. We are individualists. Followers grumble in the ranks and feel cheated of their rights because they aren't consulted by headquarters.

That spirit is inevitable in a free land, but it doesn't win wars—and now we are at war.

The chosen leader is leading now, but selfish ambition will in time challenge his authority and block his plans. When that time comes Americans should read their nation's history and learn the cost of divided counsels and disloyalty in time of crisis.

(Copyright, 1933, for The Constitution).

ROOSEVELT GIVES OUTLINE OF PLANS FOR U. S. SECURITY

Continued From First Page.

tions arose recently which might have meant a drain on the gold supply by foreign countries and a resulting flight of American capital out of the country.

"Gold, and to a partial extent, silver," he declared, "are perfectly good bases for currency and that is why I decided not to let any of the gold now in the country go out of it."

Addressing the people as "my friends," the president went over thoroughly the actions he has taken in his two months in the White House and emphasized that these had resulted in no surrender of power by congress but rather a delegation of himself as the agent of congress to put an emergency program into effect.

"Definite Goal."

"We are working toward a definite goal," the chief executive explained, "which is to prevent the return of conditions which came very close to destroying what we call modern civilization. The actual accomplishment of our purpose cannot be attained in a day. Our policies are wholly within purposes for which our American constitutional government was established 150 years ago.

"I know that the people of this country will understand this and will also understand the spirit in which we are undertaking this policy.

"I do not deny that we may make mistakes of procedure as we carry out the policy. I have no expectation of making a hit every time I come to bat.

"What I seek is the highest possible batting average, not only for myself but for the team. Theodore Roosevelt once said to me: 'If I can be right 75 per cent of the time I shall come up to the fullest measure of my hopes.'"

Asserting that two months ago "the country was dying by inches," Mr. Roosevelt said that today we "have reason to believe" that things are better.

"Industry has picked up," he said, "railroads are carrying more freight, farm prices are better, but I am not going to indulge in issuing proclamations of over-enthusiastic assurance. We cannot bally-hoo ourselves back to prosperity.

"I am going to be honest at all times with the people of the country. I do not want the people of this country to take the foolish course of letting this improvement come back on another speculative wave.

Warns of Overproduction.

"I do not want the people to believe that because of unjustified optimism we can resume the ruinous practice of increasing our crop output and our factory output in the hope that a kind providence will find buyers at high prices. Such a course may bring us immediate and false prosperity but it will be the kind of prosperity that will lead us into another tailspin."

The president made no reference in his talk to the proposed banking reform legislation nor to war debts. Nor did he refer to the disputed 30-hour work-week bill.

As for his policies, he said it was "wholly wrong" to describe them as control of industry, agriculture and railroads, asserting they were "rather a partnership in planning and a partnership to see that the plans are carried out."

As for the gold embargo and the country's departure from the gold standard, he said a situation developed three weeks ago resulting in a drain on the national gold supply by foreign countries and a resulting threatened flight of American capital from the country.

Asserting this might have resulted in a panic and the complete stoppage of the wheels of industry and that gold is required as a basis for currency, he declared:

"I decided not to let any of the gold now in the country get out of it."

"The administration has the definite objective," he explained, "of raising commodity prices to such an extent that those who have borrowed money will, on the average, be able to repay that money in the same kind of dollar which they borrowed. We do not seek to let them get such a cheap dollar that they will be able to pay back a great deal less than they borrowed.

"In other words, we seek to correct a wrong and not to create another wrong in the opposite direction. That is why powers are being given to the administration to provide, if necessary, for an enlargement of credit, in order to correct the existing wrong.

"These powers will be used, when, as, and if it may be necesary to accomplish the purpose."

Going over his domestic program, he pointed to an early public works bill designed to stimulate "directly and indirectly the employment of many others in well-considered projects."

The industrial supervision measure now taking shape, he said, would be "well considered and conservative."

"Government ought to have the right and will have the right," he asserted, "after surveying and planning for an industry to prevent, with the assistance of the overwhelming majority of that industry, unfair practice and to enforce this agreement by the authority of the government."

Telling of his entry into the White House two months ago, the president said, "We were facing serious problems—the country was dying by inches." He added:

"The situation in that crisis did not call for any complicated consideration of economic panaceas or fancy plans. We were faced by a condition and not a theory."

"Two Alternatives" Pointed Out.

"There were just two alternatives: The first was to allow the foreclosures to continue, credit to be withheld and money to go into hiding and thus forcing liquidation and bankruptcy of banks, railroads and insurance companies and a recapitalizing of all business and all property on a lower level. This alternative meant a continuation of what is loosely called 'deflation,' the net result of which would have been extraordinary hardship on all property owners and, incidentally, extraordinary hardships on all persons working for wages through an increase in unemployment and a further reduction of the wage scale.

"It is easy to see that the result of this course would have not only economic effects of a various serious nature but social results that might bring incalculable harm. Even before I was inaugurated I came to the conclusion that such a policy was too much to ask the American people to bear. It involved not only a further loss of homes, farms, savings and wages but also a loss of spiritual values—the loss of that sense of security for the present and the future so necessary to the peace and contentment of the individual and of his family. When you destroy these things you will find it difficult to establish confidence of any sort in the future. It was clear that mere appeals from Washington for confidence and the mere lending of more money to shaky institutions could not stop this downward course.

Prompt Program Was Imperative.

"A prompt program applied as quickly as possible seemed to me not only justified but imperative to our national security. The congress, and when I say congress I mean the members of both political parties, fully understood this and gave me generous and intelligent support. The members of congress realized that the methods of normal times had to be replaced in the emergency by measures which were suited to the serious and pressing requirements of the moment. There was no actual surrender of power. Congress still retained its constitutional authority and no one has the slightest desire to change the balance of these powers. The function of congress is to decide what has to be done and to select the appropriate agency to carry out its will. This policy it has strictly adhered to. The only thing that has been happening has been to designate the president as the agency to carry out certain of the purposes of the congress. This was constitutional and in keeping with the past American tradition."

Granting that mistakes may be made by himself, Mr. Roosevelt said simply: "I have no expectation of making a hit every time I come to bat. What I seek is the highest possible batting average, not only for myself but for the team."

Expressing the thanks of congress and of the administration for "public support," he assured that "every ounce of strength and every resource at our command we have devoted to the end of justifying your confidence."

Outlines Four Objectives.

He outlined his four objectives in the international negotiations as follows:

"First, a general reduction of armaments and through this the removal of the fear of invasion and armed attack, and, at the same time, a reduction in armament costs, in order to help in the balancing of government budgets and the reduction of taxation.

"Secondly, a cutting down of the trade barriers, in order to re-start the flow of exchange of crops and goods between nations.

"Third, the setting up of stabilization of currencies, in order that trade can make contracts ahead.

"Fourth, the re-establishment of friendly relations and greater confidence between all nations."

SOCIALISTS SEEK COMMUNIST HELP

Continued From First Page.

ing of proposals for "economic reconstruction" along their own lines, the executive committee of the socialist party announced a committee had been set up to discuss united action with a similar committee from the communist organization.

Norman Thomas, of New York, socialist presidential candidate in 1928 and 1932, was named to the committee, along with Darlington Hoops, of Reading, Pa., and Leo Krychi, of Milwaukee. The socialist announcement spoke of meeting with the communist leaders "to discuss possibilities of common action on specific issues."

The congress later adopted a resolution demanding the recall of Josephus Daniels as ambassador to Mexico.

The action was taken because of Daniels' connection with the Vera Cruz incident at the time he was secretary of the navy in the Wilson administration.

The action taken by the executive committee followed upon sporadic demands from the floor of the congress yesterday that "united action" be brought about with the communistic faction scattered through the delegations of workers and farmers.

Closing their two-day conclave today, the upward of 3,000 delegates heaped criticism upon capitalism, adopted a number of reports, and left up to a continuation committee the formulation of a new "declaration of independence."

The "declaration," which a committee reported yesterday but which was referred back to it, has as its basic aim "to win for all the people ownership and democratic control of the nation's industries and resources in order that they may be used for the common welfare."

Text of Roosevelt's Address On Administration's Moves

WASHINGTON, May 7.—(AP)—Here is the full text of President Roosevelt's talk tonight at the White House:

"On a Sunday night a week after my inauguration I used the radio to tell you about the banking crisis and the measure we were taking to meet it. I think that in that way I made clear to the country various facts that might otherwise have been misunderstood and in general provided a means of understanding which did much to restore confidence.

"Tonight, seven weeks later, I come for the second time to give you my report—in the same spirit and by the same means to tell you about what we have been doing and what we are planning to do.

"Two months ago we were facing serious problems. The country was dying by inches. It was dying because trade and commerce had declined to dangerously low levels; prices for basic commodities were such as to destroy the value of the assets of national institutions such as banks, savings banks, insurance companies and others. These institutions, because of their great needs, were foreclosing mortgages, calling loans, refusing credit. Thus there was actually in process of destruction the property of millions of people who had borrowed money on that property in terms of dollars which had an entirely different value from the level of March, 1933. That situation in that crisis did not call for any complicated consideration of economic panaceas or fancy plans. We were faced by a condition and not a theory.

"Two Alternatives" Pointed Out.

"There were just two alternatives: The first was to allow the foreclosures to continue, credit to be withheld and money to go into hiding and thus forcing liquidation and bankruptcy of banks, railroads and insurance companies and a recapitalizing of all business and all property on a lower level. This alternative meant a continuation of what is loosely called 'deflation,' the net result of which would have been extraordinary hardship on all property owners and, incidentally, extraordinary hardships on all persons working for wages through an increase in unemployment and a further reduction of the wage scale.

"It is easy to see that the result of this course would have not only economic effects of a various serious nature but social results that might bring incalculable harm. Even before I was inaugurated I came to the conclusion that such a policy was too much to ask the American people to bear. It involved not only a further loss of homes, farms, savings and wages but also a loss of spiritual values—the loss of that sense of security for the present and the future so necessary to the peace and contentment of the individual and of his family. When you destroy these things you will find it difficult to establish confidence of any sort in the future. It was clear that mere appeals from Washington for confidence and the mere lending of more money to shaky institutions could not stop this downward course.

Prompt Program Was Imperative.

"A prompt program applied as quickly as possible seemed to me not only justified but imperative to our national security. The congress, and when I say congress I mean the members of both political parties, fully understood this and gave me generous and intelligent support. The members of congress realized that the methods of normal times had to be replaced in the emergency by measures which were suited to the serious and pressing requirements of the moment. There was no actual surrender of power. Congress still retained its constitutional authority and no one has the slightest desire to change the balance of these powers. The function of congress is to decide what has to be done and to select the appropriate agency to carry out its will. This policy it has strictly adhered to. The only thing that has been happening has been to designate the president as the agency to carry out certain of the purposes of the congress. This was constitutional and in keeping with the past American tradition.

"The legislation which has been passed or in the process of enactment can properly be considered as part of a well-grounded plan.

"First, we are giving opportunity of employment to one-quarter of a million of the unemployed, especially the young men who have dependents, to go into the forestry and flood prevention work. This is a big task because it means feeding, clothing and caring for nearly twice as many men as we have in the regular army itself. In creating this civilian conservation corps we are killing two birds with one stone. We are clearly enhancing the value of our natural resources, and, second, we are relieving an appreciable amount of actual distress. This great group of men have entered upon their work on a purely voluntary basis, no military training is involved and we are conserving not only our natural resources but our human resources. One of the great values to this work is the fact that it is direct and requires the intervention of very little machinery.

Thousands To Benefit From Shoals Project.

"Second, I have requested the congress and have secured action upon a proposal to put the great properties owned by our government at Muscle Shoals to work after long years of wasteful inaction, and with this a broad plan for the improvement of a vast area in the Tennessee valley. It will add to the comfort and happiness of hundreds of thousands of people and the incident benefits will reach the entire nation.

"Next, the congress is about to pass legislation that will greatly ease the mortgage distress among the farmers and the home owners of the nation, by providing for the easing of the burden of debt now bearing so heavily upon millions of our people.

"Our next step in seeking immediate relief is a grant of half a billion dollars to help the states, counties and municipalities in their duty to care for those who need direct and immediate relief.

"The congress also passed legislation authorizing the sale of beer in such states as desired. This has already resulted in considerable reemployment and incidentally has provided much needed tax revenue.

"We are planning to ask the congress for legislation to enable the government to undertake public works, thus stimulating directly and indirectly the employment of many others in well-considered projects.

"Further legislation has been taken up which goes much more fundamentally into our economic problems. The farm relief bill seeks by the use of several methods, alone or together, to bring about an increased return to farmers for their major farm products, seeking at the same time to prevent in the days to come disastrous over-production which so often in the past has kept farm commodity prices far below a reasonable return. This measure provides wide powers for emergencies. The extent of its use will depend entirely upon what the future has in store.

"Well considered and conservative measures will likewise be proposed which will attempt to give to the industrial workers of the country a more fair wage return, prevent cutthroat competition and unduly long hours for labor, and at the same time to encourage each industry to prevent over-production.

"Our railroad bill falls into the same class because it seeks to provide and make certain definite planning by the railroads themselves, with the assistance of the government, to eliminate the duplication and waste that is now resulting in railroad receiverships and continuing operating deficits.

"I am certain that the people of this country understand and approve the broad purposes behind these new governmental policies relating to agriculture and industry and transportation. We found ourselves faced with more agricultural products than we could possibly consume ourselves and surpluses which other nations did not have the cash to buy from us except at prices ruinously low. We have found our factories able to turn out more goods than we could possibly consume, and at the same time we were faced with a falling export demand.

Transportation Facilities More Than Needed.

"We found ourselves with more facilities to transport goods and crops than there were goods and crops to be transported. All of this has been caused in large part by a complete lack of planning and a complete failure to understand the danger signals that have been flying ever since the close of the World War. The people of this country have been erroneously encouraged to believe that they could keep on increasing the output of farm and factory indefinitely and that some magician would find ways and means for that increased output to be consumed with reasonable profit to the producer.

"Today we have reason to believe that things are a little better than they were two months ago. Industry has picked up, railroads are carrying more freight, farm prices are better, but I am not going to indulge in issuing proclamations of over-enthusiastic assurance.

"We cannot bally-ho ourselves back to prosperity. I am going to be honest at all times with the people of the country.

"I do not want the people of this country to take the foolish course of letting this improvement come back on another speculative wave. I do not want the people to believe that because of unjustified optimism we can resume the ruinous practice of increasing our crop output and our factory output in the hope that a kind Providence will find buyers at high prices. Such a course may bring us immediate and false prosperity but it will be the kind of prosperity that will lead us into another tailspin.

"It is wholly wrong to call the measures that we have taken government control of farming, control of industry, and control of transportation. It is rather a partnership between government and farming and industry and transportation, not partnership in profits, for the profits would still go to the citizens, but rather a partnership in planning and partnership to see that the plans are carried out.

"Let me illustrate with an example. Take the cotton goods industry. It is probably true that 90 per cent of the cotton manufacturers would agree to eliminate starvation wages, would agree to stop long hours of employment, would agree to stop child labor, would agree to prevent an overproduction that would result in unsalable surpluses.

"But, what good is such an agreement if the other 10 per cent of cotton manufacturers pay starvation wages, require long hours, employ children in their mills and turn out burdensome surpluses?

"The unfair 10 per cent could produce goods so cheaply that the fair 90 per cent would be compelled to meet the unfair conditions. Here is where government comes in. Government ought to have the right and will have the right, after surveying and planning for an industry to prevent, with the assistance of the overwhelming majority of that industry, unfair practice and to enforce this agreement by the authority of government.

"The so-called anti-trust laws were intended to prevent the creation of monopolies and to forbid unreasonable profits to those monopolies. That purpose of the anti-trust laws must be continued, but these laws were never intended to encourage the kind of unfair competition that results in long hours, starvation wages and overproduction.

"The same principle applies to farm products and to transportation and every other field of organized private industry.

"We are working toward a definite goal, which is to prevent the return of conditions which came very close to destroying what we call modern civilization. The actual accomplishment of our purpose cannot be attained in a day. Our policies are wholly within purposes for which our American constitutional government was established 150 years ago.

"I know that the people of this country will understand this and will also understand the spirit in which we are undertaking this policy. I do not deny that we may make mistakes of procedure as we carry out the policy.

"I have no expectation of making a hit every time I come to bat. What I seek is the highest possible batting average, not only for myself but for the team. Theodore Roosevelt once said to me: 'If I can be right 75 per cent of the time I shall come up to the fullest measure of my hopes.'

"Much has been said of late about federal finances and inflation, the gold standard, etc. Let me make the facts very simple and my policy very clear. In the first place, government credit and government currency are really one and the same thing.

"Behind government bonds there is only a promise to pay. Behind government currency we have, in addition to the promise to pay, a reserve of gold and a small reserve of silver. In this connection, it is worth while remembering that in the past the government has agreed to redeem nearly 30,000,000,000 of its debts and currency in gold, and private corporations in this country have agreed to redeem another sixty or seventy billions of securities and mortgages in gold. The government and private corporations were making these agreements when they knew full well that all of the gold in the United States amounted to only between three and four billions and that all of the gold in the world amounted to only about eleven billions.

"If the holders of these promises to pay started in to demand gold the first comers would get gold for a few days and they would amount to about one twenty-fifth of the holders of the securities and currency. The other 24 people out of 25, who did not happen to be at the top of the line, would be told politely that there was no more gold left.

"We have decided to treat all 25 in the same way in the interest of justice and the exercise of the constitutional powers of the government. We have placed every one on the same basis in order that the general good may be preserved.

"Nevertheless, gold, and to a partial extent silver, are perfectly good bases for currency and that is why I decided not to let any of the gold now in the country go out of it.

"A series of conditions arose three weeks ago which very readily might have meant, first, a drain on our gold by foreign countries, and, secondly, as a result of that, a flight of American capital, in the form of gold, out of our country. It is not exaggerating the possibility to tell you that such an occurrence might well have taken from us the major part of our gold reserve and resulted in such a further weakening of our government and private credit as to bring on actual panic conditions and the complete stoppage of the wheels of industry.

"The administration has the definite objective of raising commodity prices to such an extent that those who have borrowed money will, on the average, be able to repay that money in the same kind of dollar which they borrowed.

"We do not seek to let them get such a cheap dollar that they will be able to pay back a great deal less than they borrowed.

"In other words we seek to correct a wrong and not to create another wrong in the opposite direction. That is why powers are being given to the administration to provide, if necessary, for an enlargement of credit, in order to correct the existing wrong. These powers will be used when, as, and if, it may be necessary to accomplish the purpose.

"Hand in hand with the domestic situation which, of course, is our first concern, is the world situation, and I want to emphasize to you that the domestic situation is inevitably and deeply tied in with the conditions in all of the other nations of the world. In other words, we can get, in all probability, a fair measure of prosperity return in the United States, but it will not be permanent unless we get a return of prosperity all over the world.

Four Big Objectives Sought in Parleys.

"In the conference which we have held and are holding with the leaders of other nations, we are seeking four great objectives. First, a general reduction of armaments and through this removal of the fear of invasion and armed attack, and, at the same time, a reduction in armament costs, in order to help in the balancing of government budgets and the reduction of taxation. Secondly, a cutting down of the trade barriers, in order to re-start the flow of exchange of crops and goods between nations. Third, the setting up of a stabilization of currencies, in order that trade can make contracts ahead. Fourth, the re-establishment of friendly relations and greater confidence between all nations.

"Our foreign visitors these past three weeks have responded to these purposes in a very helpful way. All of the nations have suffered alike in this great depression. They have all reached the conclusion that each can best be helped by the common action of all. It is in this spirit that our visitors have met with us and discussed our common problems. The international conference that lies before us must succeed. The future of the world demands it and we have each of us pledged ourselves to the best joint efforts to this end.

"To you, the people of this country, all of us, the members of the congress and the members of this administration owe a profound debt of gratitude. Throughout the depression you have been patient. You have granted us wide powers, you have encouraged us with a widespread of our purposes. Every ounce of strength and every resource at our command we have devoted to the end of justifying your confidence. We are encouraged to believe that a wise and sensible beginning has been made. In the present spirit of mutual confidence and mutual encouragement we go forward."

LEADERS DIVIDED ON FARM 'STRIKE'

Some Say Move Will Cut Nation's Food Supply, Others See Little Effect.

DES MOINES, Iowa, May 7.—(AP) America's agricultural horn of plenty may be partly plugged this week.

If plans now being perfected by the Farmers' Holiday Association are successful, the stopper possibly will be inserted Saturday.

Some farmer leaders say the general strike declared by the national holiday organization at its annual convention here won't mean much.

Others predict that the products of the country's farms face the possibility of being withheld from American dinner tables.

Hard Rains Arrive Ahead of Schedule

The weather outlook for today was revised Sunday to a forecast of mostly cloudy, with occasional thunderstorms and showers in the west and north portions of Georgia, after a disturbance from the Rocky mountain section raced across the country to arrive much earlier than expected by the weather bureau.

"They happen that way sometimes," was the comment of Observer George W. Mindling Sunday as frequent showers from a heavily overcast sky drenched th ground. "Predicting the rate of movement of a disturbance is the hardest thing a weatherman is called upon to do."

At the aerological office at Candler field, it was reported that the maximum temperature of the day was 71 degrees, and that the thermometer hovered between 62 and 65 degrees during most of the day. Damage to an Eastern Air Transport plane from the southeast was reported after its passage through a severe hailstorm near Jackson, Ga., but the ship arrived safely at the airport.

Heavy rains and hail storms were reported from many sections of Georgia. Griffin was among the cities reporting hail storms. Heavy rain fell at Macon.

ROTARIANS GATHER FOR STATE MEET

Continued From First Page.

vice president of Rotary International.

The delegates will be guests at a luncheon at Fort Benning at noon and will witness a military spectacle during the afternoon. A barbecue will precede the address of Dr. Squire.

Tuesday's speakers include Algernon Blair, of Montgomery, Ala., governor of the twenty-sixth district; Abit Nix, of Athens, and Dr. M. Ashby Jones, of Atlanta.

Reviewing the Shows

George Arliss Amusing In Role of "Go-Getter"

Exhibiting a dynamic side of his amazingly well-rounded ability, George Arliss completely submerges numerous weaknesses of plot to make "The Working Man" a real cinematic treat.

Arliss admirers who will flock to the Paramount this week will find their hero in a new mould. It may be that some prefer the suave Arliss of "Disraeli" or the whimsically astute Arliss of "Old English" but all must admit that as the American go-getter he still is the complete actor.

The Briton is cast as Reeves, a successful shoe manufacturer who loves the rough-and-tumble conflict of keen competition, particularly against Hartland, his time-honored rival. Hartland dies and the business flows too easily to Reeves. Life is further made irksome by the conceit of a nephew who imagines his uncle is outmoded as an executive, so the older man goes fishing. By chance he falls in with the son and daughter of Hartland. Concealing his identity he wins their confidence and gets them to have him made their guardian by encouraging them to believe that he will make it easier for them to waste their inheritance in riotous living. Instead he checks their mad careers, fires the crooked manager of their factory and, when the attitude of his officious nephew infuriates him, pushes the Hartland shoe back to the top of the heap at the expense of his own organization. The denouement is, of course, a happy one with the families merging in business and in wedlock.

It can be seen that the story is farfetched but Arliss, with good assistance, makes it all seem logical and immensely amusing.

Organist Bob Hess and Tenor Bill Taylor present an appealing and appropriate Mother's Day program. Featured on this are Ralph Jones' splendid song, "Mother of Mine," and Hess' fine rearrangement of "Try a Little Tenderness" as a tribute to mother.

A "Strange as It Seems" and a Ruth Etting song short combine with the newsreel to complete the program.

—LEWIS HAWKINS.

Beatty's Animal Film Supplies Many Thrills

One of the most remarkable and interesting of motion picture shows is the feature this week at the Fox theater. It is the pictured version of Clyde Beatty's life in "The Big Cage" with 20 lions and 20 tigers. And it's thrilling no end!

Clever cameramen caught literally hundreds of shots of the ruling passion of lions and tigers—hate—and their fear of the cracking whip and the blank pistol. They certainly look authentic, whether they are or not.

"The Big Cage" has very little plot, but the omission is excusable. In fact, more plot would have been detrimental to the picture as a whole. It is an exposition, principally, of Beatty's courage and ability to handle wild animals. He is called the greatest trainer in the world and one can well believe it after seeing him put 20 lions and 20 tigers through their paces in the same big cage.

A large part of what plot there is hinges on the hate of the tigers for the lions and vice versa, and when they are the principal actors in a scene you are getting glimpses of more than perfect acting. Here and there throughout the story is the purest kind of the old hokum smeared on thick, but you probably won't mind because scenes in which Beatty and the animals appear make up for the film's shortcomings.

Anita Page and Andy Devine are among the supporting actors in the cast. Miss Page plays the part of a trapeze artist not very well, while Devine does much better as an animal cage cleaner. They could have exchanged roles with beneficial results.

Fanchon and Marco's stage idea this week is colorful and amusing, as usual, and Mel Ruick is here at last as master of ceremonies and stage band director. He was applauded for a violin solo and his band is good. Jimmie Beers continues at the organ and a Mickey Mouse comedy and newsreel complete the bill.

—FRANK DRAKE.

Story of Border Patrol Diverts Rialto Patrons

Motion pictures have glorified the army, navy, the air corps of both, and the marines, and now the border patrol comes in for its share of the limelight in "Soldiers of the Storm" at the Rialto this week. The action is fast and the air shots are extraordinary. It is a picture with a punch.

For the first time the public gets an idea of the work as carried on by that small but nevertheless vital arm of government service, the border patrol. Regis Toomey and Anita Page are starred, but the honors must go to Barbara Barondess as "Sonia." You must see the picture to appreciate her worth. The supporting cast includes such well-known players as Robert Ellis, George Cooper, Dewey Robinson and Joseph W. Girard.

The screen play is based on a story by Thomas Burtis and is a thrilling tale of narcotic smugglers, in addition to being an excellent vehicle for the talents of Toomey and Miss Page. The story seems to be authentic in every detail, due, perhaps, to the fact that the author was for several months a member of the border patrol. It is fast moving and crammed with action which will appeal to the general public.

To complete the bill there is an organlogue, and a comedy which are entertaining, and an animated cartoon with Krazy Kat playing about in a beer parade which is not only amusing but timely.

—RILEY McCOY.

Old Plot, Good Cast Mark Georgia Picture

An almost unpardonably antiquated plot and a not so ill-chosen cast are combined in a motion picture entitled "Bondage," which Saturday began a three-day run at the Georgia theater. For its featured players the production has Dorothy Jordan, Alexander Kirkland and Merle Tottenham, a giggling individual, first heard of in "Cavalcade."

Derived from a novel by Grace Sothcote Leake, the story has to do with Judy Peters (Miss Jordan), who works in a music store and has no penchant for male companionship until she meets Earl Crawford (Edward Woods), as cunning a crooner as ever there was, who campaigns, conquers, and fails to do the right thing.

At a charitable home for girls, Judy's baby is born, and there is a sympathetic interne (Mr. Kirkland), who makes things easier for her. The girls in the home are forced to work for their keep, and constantly are mistreated by the superintendent, Miss Trigge (Rafaela Ottiano), who is dealt with in the end.

The Georgia program changes Wednesday, when "Central Park" starts a three-day engagement. This, a "Grand Hotel" type of vehicle, stars Joan Blondell and Wallace Ford with Guy Kibbee, Patricia Ellis, Henry B. Walthall and others in support.

A comedy, newsreel and other short subjects are included in the current bill.

—T. K. JONES.

'Barbarian' at Grand Reviewed Saturday

"Barbarian," Metro-Goldwyn-Mayer feature starring Ramon Novarro and with Myrna Loy heading the supporting cast, was reviewed in The Constitution of Saturday. It is now playing at Loew's Grand theater, with a Laurel and Hardy comedy and other attractive short subjects rounding out the program.

BAPTIST MINISTERS TO HEAR DR. AYERS

Dr. T. W. Ayers will be the principal speaker at the regular meeting of the Baptist Ministers' Association at 10 o'clock this morning at the Second-Ponce de Leon Baptist church, it was announced.

Dr. John Lake will make an address at 11 o'clock at the church following the meeting and ministers and visitors will attend. The First Baptist church is the regular meeting place of the association.

GEORGE H. PALMER, 91, PASSES AT CAMBRIDGE

Was Well Known Scholar-Author and Oldest Harvard Faculty Member.

CAMBRIDGE, Mass., May 7.—(AP) George Herbert Palmer, internationally known scholar and author, and the oldest member of the Harvard faculty, died at his home in a corner of the Harvard yard today at the age of 91.

Beloved of generations of Harvard men as a teacher and lover of the classics and philosophy, Professor Palmer, despite his retirement in 1913 as Alford professor of natural religion, moral philosophy, and civil polity, emeritus, took an active interest in the affairs of the university, and until recently gave readings in the classics which were very popular.

JOHN HUBBARD.

NEW YORK, May 7.—(AP)—John Hubbard, philanthropist and former treasurer of the International Banking Corporation, died today at his home after a long illness. He was 64 years old. Hubbard's father was the late Brigadier General Thomas Hamlin Hubbard, who was breveted in the Union army at the age of 38.

REV. H. L. GIBBS.

NEW YORK, May 7.—(AP)—The Rev. Harold Leslie Gibbs, 40, assistant rector of St. Thomas Protestant Episcopal church in Fifth Avenue for the last six years, died in Polyclinic hospital today. He had undergone an operation for gallstones.

BURL ARMSTRONG.

SALT LAKE CITY, May 7.—(AP) Burl Armstrong, 52, political editor of the Salt Lake Telegram, died of heart disease today. He served in the navy with Admiral Dewey at the Battle of Manila in 1898. He returned to Indiana and worked as a reporter under the late George Barr McCutcheon, novelist. His widow and two children survive.

C. H. WALWORTH.

FORT MYERS, Fla., May 7.—(AP) Clinton H. Walworth, 84, died here today of a heart attack. He had been a winter resident of Florida for 50 seasons and a permanent resident here for the last 10 years.

FRIGIDAIRE DOUBLES PRODUCTION IN MAY

DAYTON, Ohio, May 7.—Frigidaire Corporation, subsidiary of General Motors, will more than double its production this month over May, 1932, according to the announcement of E. G. Biechler, president and general manager.

May production will be the largest in any one month since July, 1929, Mr. Biechler said, and is made necessary by an avalanche of orders for household refrigerators from all sections of the country.

More than 7,500 men are at work in the company's two Dayton plants.

"Despite the fact employment and production have been steadily increasing since February 1, when retooling of our main plant was completed," Mr. Biechler said, "orders have been piling up faster than we have been able to fill them.

"The fact that the orders are for household electric refrigerators is significant to our mind, because it indicates householders are beginning to buy more normally and are selecting home improvements. The orders are from every one of the 48 states."

Earthquakes Explained.

"Growing pains" of mountains cause earthquakes in California, according to J. J. Pack, professor of geology for the University of Utah, and a noted earthquake expert. "The mountains in California are growing," Dr. Pack explained, "and when pressure becomes great enough there is a movement."

Theater Programs

Pictures and Stage Show.

FOX—"The Big Cage," with Clyde Beatty, Anita Page, etc., at 2:16, 4:50, 7:24, 9:58. Newsreel and short subjects. Fanchon and Marco stage show at 1:26, 4:00, 6:34, 9:08. Mel Ruick conducting stage band. Jimmy Beers at the organ.

Exclusive-Run Pictures

LOEW'S GRAND — "The Barbarian," with Ramon Novarro, Myrna Loy, etc., at 11:00, 1:08, 3:16, 5:24, 7:32, 9:40. Newsreel and short subjects.

PARAMOUNT—"The Working Man" with George Arliss, Bette Davis, etc., at 11:30, 1:40, 3:40, 5:40, 7:40, 9:40. Bob Hess at the organ. Bill Taylor, vocalist. Newsreel and short subjects.

First-Run Pictures

GEORGIA—"Bondage," with Dorothy Jordan, Alexander Kirkland, etc., at 11:15, 1:00, 2:45, 4:30, 6:15, 8:00, 9:45. Newsreel and short subjects.

RIALTO—"Soldiers of the Storm," with Regis Toomey, Anita Page, etc., at 11:00, 12:44, 2:35, 4:28, 6:10, 8:01, 9:52. Newsreel and short subjects.

Second-Run Pictures

ALAMO—"The Conquerors."
ALAMO—"Man Against Woman."

Neighborhood Theaters

BANKHEAD—"The Most Dangerous Game."
BUCKHEAD—"Undercover Man," at 2:30, 4:34, 6:12, 7:50, 9:26.
DEKALB—"Frisco Jenny."
EMPIRE—"Frisco Jenny."
FAIRVIEW—"Tess of the Storm Country."
LAKEWOOD HEIGHTS—"The Bitter Tea of General Yen."
LIBERTY—"Hot Pepper."
MADISON—"Too Busy To Work."
PALACE—"Hell's Highway."
PONCE DE LEON—"The Sport Parade," 3:00 to 11:00.
TENTH STREET—"Child of Manhattan."
WEST END—"Frisco Jenny."

Radio Quartet To Be Heard

The people of Atlanta will have an opportunity of hearing the internationally famous Vaughn Radio quartet, Sunday at 2:30 p .m. and at 7:30 p. m. Monday, at the Bethel Methodist church, Adamsville, according to J. J. Blanks, pastor. Sponsored by the James D. Vaughn Music Company, of Lawrenberg, Tenn., publishers of religious music, the personnel of the quartet consists of Cecil Knippers, first tenor; W. B. Walbert, second tenor; G. T. Speer, baritone, and A. M. Pace, basso.

On the Radio Waves Today

Ansley Hotel WGST 890 Kc.

7:00—Tony Wons, Are You Listenin'? CBS.
7:15—Studio.
7:30—Waltz Dreams. CBS.
7:45—Little Jack Little. CBS.
8:00—In the Luxembourg Gardens. CBS.
8:30—Christian Council of Atlanta.
8:45—Organ Melodies. CBS.
9:00—Rogers, Inc.
9:15—Morning Moods. CBS.
9:45—Pedro D. Cordoba, "The Friendly Philosopher." CBS.
10:00—Dr. Williams.
10:05—Interlude.
10:10—News.
10:15—Paul Tremaine's orchestra. CBS.
10:30—Concert Miniatures. CBS.
11:00—Billy Hayes and orchestra. CBS.
11:30—Palmer House Ensemble. CBS.
11:45—The Pathfinder.
11:55—Interlude.
12:00—National Student Federation of America program. CBS.
12:15 P. M.—Sylvia Sapira. CBS.
12:30—The Captivators. CBS.
12:45—Ann Leaf at the organ. CBS.
1:15—Columbia Salon orchestra. CBS.
1:45—The Meisaner Electronic piano. CBS.
2:00—Frank Westphal's orchestra. CBS.
2:30—Lyman Beecher Stowe. CBS.
2:45—Columbia Artist Recital. CBS.
3:00—Dr. Williams.
3:05—Interlude.
3:10—News.
3:15—Ethel Hayden and Arthur Lang. CBS.
3:30—Bob Burns.
3:45—Tito Guizar. CBS.
4:00—Reis and Dunn. CBS.
4:15—Studio.
5:00—Theo Karle, tenor. CBS.
5:15—Freddie Martin's orchestra. CBS.
5:45—Neely Plumb and His Tech Ramblers.
6:00—The Ambassadors. CBS.
6:10—Eugene Gunby.
6:15—Nino Martini and Columbia Symphony orchestra. CBS.
6:30—National Music Week program.
6:45—Request program.
7:00—News.
7:15—Tuneful Apothecaries.
7:30—An Evening in Paris. CBS.
8:00—Broadway Melodies. CBS.
8:30—Edwin C. Hill. CBS.
8:45—Howard Barlow and Columbia Symphony orchestra. CBS.
9:15—William O'Neal. CBS.
9:30—Atlanta Constitution and Roy Robert.
9:45—Ted Lewis and orchestra. CBS.
10:00—Leon Belasco's orchestra. CBS.
10:30—Ozzie Nelson's orchestra. CBS.
11:00—Darktown Strutters.
11:30—Georgia Theater organ, Ancil Sweat.

On the Air Today

The last of a series of talks on the birthdays of famous people will be given by Lyman Beecher Stowe over the WABC-Columbia network and WGST from 2:30 to 2:45 o'clock this afternoon. The subject of his talk will be his famous grandmother, Harriet Beecher Stowe.

Theo Karle will enter "In a Heaven Built for Two" as the first number on his program from 5 to 5:15 o'clock this afternoon over the WABC-Columbia network and WGST. Cadman's "I Hear a Thrush at Eve" will add a prediction of summer to the program.

Nino Martini Singing "Pale Moon."

Logan's original composition, "Pale Moon," inspired by melodies of the American Indian, will be sung by Nino Martini, young Italian tenor, when he faces a WABC-Columbia microphone on a nationwide network of stations and WGST from 6:15 to 6:45 o'clock tonight.

Mary McCoy, soprano, and Woods Miller, baritone, will romance in script and song to the accompaniment of Nat Shilkret's orchestra during the presentation of "An Evening in Paris," to be heard over the WABC-Columbia network and WGST at 7:30 o'clock tonight.

Miss Evelyn Jackson will give the musical portion of the Rabun Gap-Nacoochee Farm School at 5 o'clock this afternoon over WSB and Mrs. W. F. Minnick will be the speaker.

Biltmore Hotel WSB 740 Kc.

6:40 A. M.—Another day.
7:00—Cheerio. NBC.
7:30—The Breakfast Club. NBC.
7:45—Vic and Sade. NBC.
8:00—Morning devotional.
8:15—Clara, Lu 'n Em. NBC.
8:30—Morning Parade. NBC.
9:15—Rollickers Quartet. NBC.
9:30—Easy Way Piano.
9:45—News.
10:00—Johnny Marvin. NBC.
10:15—Radio Shopper.
10:30—Chic Wilson.
10:45—Jimmy Beers.
11:00—Words and Music. NBC.
11:30—Farm and Home hour. NBC.
12:30 P. M.—University System of Georgia.
1:30—Carolina Tarheels.
1:45—Radio Garden School.
2:00—Radio Guild. NBC.
2:00—News.
3:15—Songs at Twilight. NBC.
3:30—Atlanta baseball game.
5:00—Rabun Gap-Nacoochee Farm School.
5:15—Burton Holmes. NBC.
5:30—Grace Note Triplets.
5:45—Grady Hospital message.
5:50—News.
6:00—Mabell S. Wall.
6:05—Brenau College program.
6:30—International Broadcast. NBC.
6:45—Eliza Holmes.
7:00—Sinclair Greater Minstrels. NBC.
7:31—Phil Schoeneck orchestra.
8:00—Contented program. NBC.
8:30—National Radio Forum. NBC.
9:00—Amos 'n' Andy. NBC.
9:15—Townsend Murder Mystery. NBC.
9:30—The Phantom Gypsy. NBC.
10:00—Ralph Kirbery. NBC.
10:05—Vincent Lopez orchestra. NBC.
10:45—Hollywood on the Air. NBC.
11:00—Austin Wiley orchestra. NBC.
11:30—Emerson Gill orchestra. NBC.

Shrine Mosque WJTL 1370 Ke.

6:45 A. M.—Morning devotions.
7:00—Greet the Morn.
7:30—"Know Your Stars."
7:45—Popular Songsters.
8:15—Early Morning Risers' Club.
8:30—Chimes concert, Margaret Stovall.
8:40—Beginners' German.
9:30—Marathon dance.
9:45—Sociology.
10:40—American Literature.
11:40—History and Interpretation of the Bible.
12:30 P. M.—Merchants on Parade.
1:00—Marathon dance.
1:15—Dark Town Strutters.
1:30—"Know Your Stars."
1:45—Bernice Rhodes.
2:00—Variety program.
2:30—Concert Music.
2:40—Economic Problems.
3:40—Philosophy.
4:40—History and Appreciation of Music.
5:30—Buy America campaign.
6:00—"Know Your Stars."
6:30—Henry Taylor and Studio orchestra.
7:00—Merchants on Parade.
7:30—Sarah Terry.
7:45—Dixie Strutters.
8:00—Florence Radio Tainers.
9:00—Wisteria Garden orchestra.
9:15—Marathon dance.
9:30—Memories Scrap Book.
9:45—Joe Al Brown.
10:00—Slumber hour.
10:30—Fan Tan orchestra.
11:00—Marathon dance.
11:15—Sleepy Town Express.
12:00—Sign off.

ROBERT C. MORRIS, 16, PASSES AT HOSPITAL

High School Student Was Son of Prominent Atlanta Merchant.

Robert Conroy Morris, 16, of 1801 Peachtree road, Boys' High school student and former student at Marist College, died Sunday at a private hospital after a short illness. Taking a great interest in school activities, he was a very popular student. He was a member of D. P. S. fraternity.

He is survived by his parents, Mr. and Mrs. John Morris Jr.; a sister, Miss Mary Elise Morris; two brothers, John Morris III and Kenneth Morris; his paternal grandfather, John Morris Sr., and his maternal grandmother, Mrs. John S. Conroy, of East Orange, New Jersey.

The grandfather, John Morris Sr., was a senior partner of the Keely Company for many years, and the father, John Morris Jr., was connected with Keely's for a number of years.

Funeral services will be held at 10:30 o'clock this morning at Sacred Heart church. The Rev. Father Edward P. McGrath will officiate. Interment will be in Oakland cemetery, with Sam Greenberg & Co. in charge.

VETERANS EXPECT SUCCESSFUL YEAR UNDER CECIL HALL

Betty Jones Chapter No. 1, Disabled American Veterans, members are expecting a successful administration under the leadership of Cecil R. Hall, newly elected commander, according to officers of the chapter. He was elected to head the organization at the annual meeting to elect officers Tuesday night.

CECIL R. HALL

Mr. Hall is a native of Florida but came to Atlanta to practice law soon after the World War. Educated in the public schools of Fernandina, Fla., he studied later in the Atlanta Law school and won his degree soon after the entrance of America into the conflict.

After training in America Mr. Hall went with the signal corps to France and served at the front. For several years he has been a practicing attorney in Atlanta.

Pastor To Be Interne.

Rolf Lium, 25, the Minnesota boy who served as pastor to Calvin Coolidge during the presidential vacation of 1927 in the Black Hills, has been appointed an interne at Massachusetts General Hospital at Boston. Lium, who obtained his medical education at Harvard, will enter the hospital next October.

Atlanta Zoologist Will Attend Scientists' Meeting at Harvard

H. A. Carter, vertebrate zoologist of Atlanta, left for Boston Saturday, where he will attend the annual meeting of the American Society of Mammalogists to be held today at the biological institute at Harvard University.

The purpose of the trip, Mr. Carter said, is to interview such scientists as Raymond Ditmars, of New York, and Dr. Thomas Barbour, who is in charge of the Harvard Museum of Comparative Zoology, and present his findings to them and have them confirmed.

For the past three years Mr. Carter has been studying Georgia reptiles with special attention to snakes.

Comparatively little is known in Georgia about herpetology, or the study of cold-blood land vertebrates such as reptiles and amphibians, frogs, salamanders, snakes, lizards, alligators and turtles, Mr. Carter said.

"The earliest work of this kind," he said, "was done by Dr. Holbrook, of South Carolina, in 1840. Dr. A. H. Wright, of Cornell University, published a book on the frogs of the Okefinokee swamp, which is the last word on that subject.

"Georgia is an important field for this work, because it has gradations of life ranging from semi-tropical conditions to those prevailing in the higher temperate zones."

Animals of these zones differ widely, Mr. Carter added. Living conditions, such as moisture and temperature, limit them to local distribution. To get an understanding of their evolution it is necessary to know the life histories and requirements of the environments.

"Such investigations are never complete," Mr. Carter said. "Just now scientists are studying means to neutralize the effect of poison in snakes. The coastal plane of Georgia and South Carolina abounds in poisonous snakes. The effect of the poison, however, is slow, and usually first aid methods prevent a fatal outcome."

Water mocassins, rattlers, and, in the neighborhood of Atlanta, copperheads, are the three varieties of poisonous snakes, Mr. Carter added. The copperhead is the least dangerous of the lot.

"In fact, snake bites cause only 32-10,000 of 1 per cent of deaths," he said.

Mr. Carter, who still is in his early twenties, has followed the study of zoology since he was a child. He first gave his attention to insects, going from that into mammals and reptiles. He is now devoting his entire time to research along this line.

He is a grandson of Josiah Carter, once news executive on The Constitution and other Atlanta papers, and a member of the staff of a New York daily.

GROUP OF ATLANTA ACCOUNTANTS PLAN LUNCHEON TODAY

Elmer L. Hatter, of Baltimore, chairman of the board of examiners, and John L. Carey, of New York, Accountants; M. H. Barnes, of Savannah, chairman of the Georgia accountancy board; H. M. Heckman, of Athens, secretary of the Georgia board, and officers of the Georgia Society of Certified Public Accountants, will be guests of Georgia members of the American Institute of Accountants at luncheon at the Atlanta Biltmore today.

Admission to membership in the American institute is by examination only. The total membership of the institute on April 1, 1933, was 2,122, of whom 22 are residents of Georgia. The representatives of the institute, while in Atlanta, will hold examinations for five Georgia accountants who have applied for membership.

Kidneys and Rheumatism

Your blood circulates four times a minute or 200 times an hour thru nine million tiny, delicate tubes in your Kidneys which must function properly in cleaning out Acids and poisonous wastes or your system may be poisoned, thus causing many painful troubles. If poorly functioning Kidneys make you suffer from Rheumatic Pains, Nervousness, Getting Up Nights, Lumbago, Leg Pains, Headaches, Dizziness, Burning, Smarting, Circles under Eyes, or Skin Eruptions, don't take drastic or irritating drugs. Try the guaranteed Doctor's prescription Cystex (pronounced Siss-tex). Formula in each package. Starts work in 15 minutes. Gently soothes raw, irritated membranes. Fairplay guarantee. Must fix you up or money back on return of empty package. Cystex costs just 3c a dose at druggists. —(adv.)

EXCURSION SOUTH GEORGIA, FLORIDA, CUBA.

Evening Trains **MAY 12** All Trains **MAY 13**

Round Trip Fares from Atlanta

SAVANNAH	$4.00	TAMPA	$12.50
THOMASVILLE	5.00	MIAMI	15.00
JACKSONVILLE	5.00	HAVANA	39.75

Also many other points. Reduced round trip Pullman rates. For tickets, reservations and other information call City Ticket Office, 95 Forsyth St., N. W., Phone WAlnut 8181, or Terminal Station.

CENTRAL OF GEORGIA RY.

FOX
THE YEAR'S SUPER THRILLER
"THE BIG CAGE"
WITH
CLYDE BEATTY
WORLD'S GREATEST ANIMAL TRAINER
ANITA PAGE—RAY HATTON
NOT A JUNGLE PICTURE
ON THE STAGE
FANCHON & MARCO STAGE SHOW
WITH
GOSS & BARROWS—ANNETTE AMES
Billy Rolls & Dorothy—Roger Williams
12—SUNKIST GIRLS—12
Mel Ruick and his MERRY MUSICIANS
Until 6 P. M. 25c
After 6 P. M. 40c
Children Always 10c
Mickey Mouse Cartoon
R-K-O News
JIMMY BEERS

Loew's GRAND DOORS OPEN 10:30 A. M. BALCONY ALL SEATS 25c ANYTIME 10:30 to 1:00 P. M.
Southern Premiere!
RAMON NOVARRO
"The Barbarian"
with
MYRNA LOY
REGINALD DENNY
A METRO-GOLDWYN-MAYER PICTURE
EXTRA! LAUREL & HARDY IN "SCRAM"
METRO SPORTS
METRO NEWS
STARTS FRIDAY
"HELL BELOW"
With
Robt. Montgomery Madge Evans
Walter Huston "Schnozzle" Durante
Not to be shown by any other Atlanta Theater

RUBINOFF
AND HIS VIOLIN
WITH HIS
DANCE AND CONCERT ORCHESTRA
WED., MAY 10TH
ONE DAY ONLY

DANCE	CONCERT
Shrine Mosque	City Auditorium
10 P. M.	8:15 P. M.

Tickets on sale at Cable's and all Jacobs stores

GEORGIA FIRST RUN PICTURES
All Seats 25c Any Time
DOROTHY JORDAN
ALEXANDER KIRKLAND
in
"BONDAGE"

Paramount
Now!
The Never-To-Be-Forgotten MASTER ACTOR
In the happiest picture of 1933!
Geo. ARLISS
"The Working Man"
with BETTE DAVIS
Plus! Bob HESS at the Wurlitzer playing A TRIBUTE TO ALL MOTHERS Accompanied by Bill Taylor WBS Lyric Tenor
Atlanta's Only Showing
Added RUTH ETTING
Strange As It Seems

IT'S FUN TO BE FOOLED.. TODAY'S SHOW CUT ROPE MADE WHOLE AGAIN

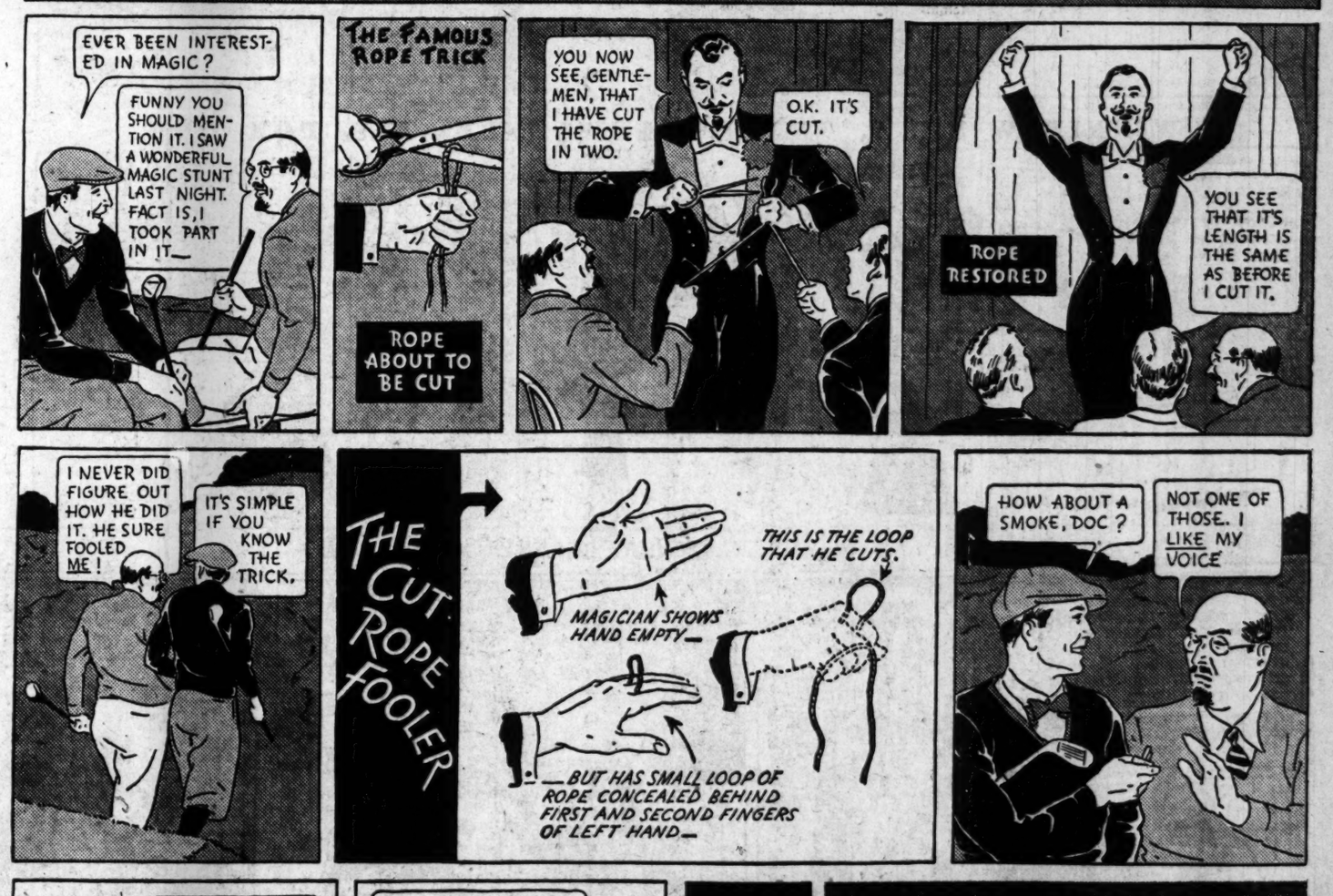

NO TRICKS IN CAMELS—JUST COSTLIER TOBACCOS

THE GUMPS—ORDERS FROM HEADQUARTERS

LITTLE ORPHAN ANNIE—WHO, INDEED?

MOON MULLINS—OH, WELL, EVERY KNOCK IS A BOOST

SMITTY—THE TRUTH IS OFTEN SPOKEN IN A JEST

WINNIE WINKLE, THE BREADWINNER—ALL FOR ONE

GASOLINE ALLEY—ANVIL SOLO

SECKATARY HAWKINS :: :: Another Mystery. :: :: :: :: :: :: By Robert Franc Schulkers

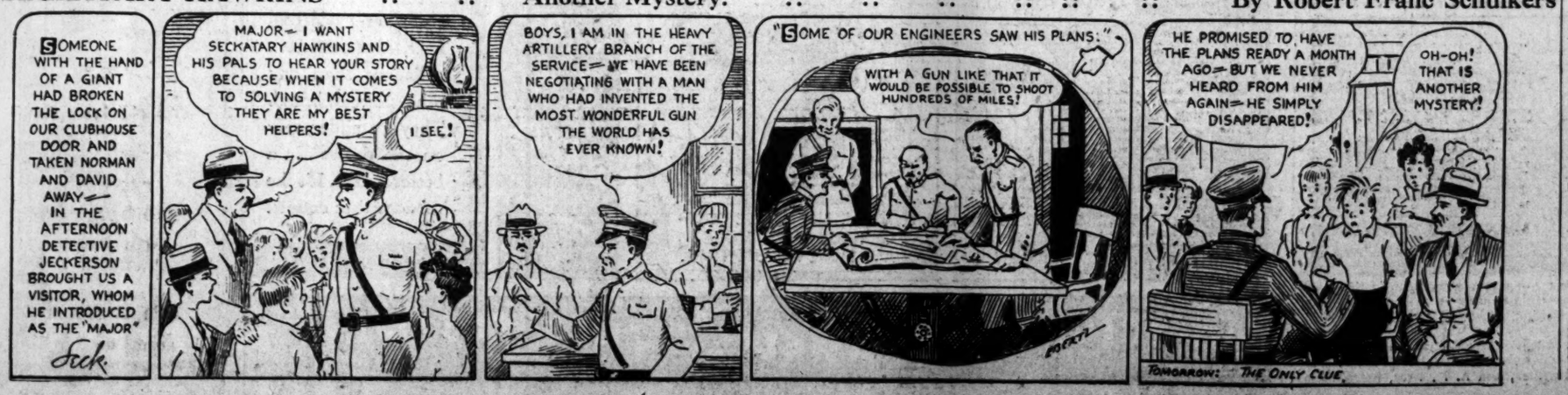

The HONEYMOON MURDER

BY CAROLYN WELLS

WHAT HAS GONE BEFORE: The third day after Perilla Fairfax and the wealthy Corey Malden are married at the Long Island summer home of John Lovell, her stepfather, Corey dies suddenly in their Washington hotel, where they have stopped en route by motor car to Malden House, his mother's home at Richmond. Two physicians say he died from an unexpected heart weakness. The night before the wedding, Malcolm Fairfax, Perilla's brother, asks for aspirin. Tony Gaskell, best man, who is a successful Philadelphia lawyer, produces some tablets, which he says are better, and not only Malcolm but Corey and the Lovells take them. Just after the wedding, Bob Coles, a friend of Malcolm and an usher, recalls to Perilla his threat that if she ever marries anyone except him he will kill her, the bridegroom or himself, but Perilla's mother says Bob is only teasing her. Lovell and Malcolm hurry by plane to Perilla after Corey's death. When they go to Malden House, Madame Malden, as she wishes to be known, greets Perilla with, "You murdered him." That night the old lady is found prowling in Perilla's room. She professes friendship after Malcolm threatens her with the madhouse, but Farman, her Richmond lawyer, does not disguise his suspicions. When the will is read, it is found that Corey left the greater part of his large fortune to Perilla. Perilla reaches New York after the funeral in a state of collapse. Malcolm, arriving later, tells Mrs. Lovell and June Latimer, her social secretary, that people in Richmond, influenced by Madame Malden's attitude, are gossip. Perilla consults Fleming Stone, famous detective, who, after questioning her, tells her he suspects one of the wedding guests and asks her to get samples of handwriting of as many of them as possible. NOW GO ON WITH THE STORY.

INSTALLMENT XIX.

"Yes; the Dunstans are taking us to their wonderful Santa Barbara home for a week, and I want a few days in San Francisco. You see, Mr. Stone, Corey and I had planned this trip. We meant to get things for our Chinese lounge. I—I have the lists he made out—"

Perilla smiled faintly, and Stone changed the subject.

"Who are your guests?"

"Alice and Jack Dunstan, our hosts at Santa Barbara, you know, Hilda Sheldon, Jane, of course, and the men are Bob and Malcolm, Mr. Dunstan and Mr. Garth."

"A good lot. And the third car?"

"Alice's maid and my Sarah. Extra luggage, the chauffeurs' bags and odds and ends, you know. We'll be comfortable, I think. Will Bob be on duty? At his work, I mean?"

"I hope so. He can pick up a lot, I'm sure. He he's discreet and will give nothing away."

"What I am afraid of is the Richmond lot. Yet, surely, Mr. Stone, that incapable, inefficient Mr. Farman couldn't buck up against you and my three executors, could he?"

"Your three executors are also in the same relation to Madame Malden."

"And what of that?"

"They have to do what she asks of them—to a certain extent. Suppose she wants you—but let's talk of pleasanter things. Now, lay your plans so I'll know exactly where to reach you at any moment. Garth will attend to such things, but keep him advised if you make any change of plan."

"It won't matter, his being away so long, will it?"

"Oh, no. It's a matter of time to settle an estate, and the Malden business will last for a long while. Garth will be back by the time he is needed."

"And Tony and Mr. Carleton can carry on while he is gone."

"Yes, if they will. Those two men are not heavy workers. Garth has done twice as much as either of them already.' You like Mr. Carleton?"

"Oh, yes, but I saw him only once—that day in Washington."

"Your husband always spoke highly of him?"

"Yes, but Corey did that of all his friends."

"Well, that's a fine trait. Now, Mrs. Malden, can you—do you wish to arrange it so that any mail coming for you from Washington or Richmond shall be given immediately to me? If this seems to you unfair, I won't press it. But if the letter is forwarded to you and you send it back to me, we waste valuable time. Are you willing to do as I ask?"

"Oh, yes, indeed. There's no one I would get mail from except the Malden contingent, as you call it. I am perfectly willing, and it can easily be arranged. Dad will look after it. And if you want me in a hurry, let me know and I'll come home by air."

"I can't help feeling that Farman is quiet only temporarily. What he plans, I've no idea, but it's probably something underhanded. However, you're not to let all this worry you. If I feared danger or any real trouble, I should advise against your going. So put it all from your mind and have a delightful trip. Perhaps when you return, I shall have matters all cleared up."

"Tell me, Mr. Stone—you've looked about a bit now—do you think Corey was—was murdered?"

"Yes, Mrs. Malden, I do."

"But how could it have been accomplished?"

"At this moment I have no more idea than you have. It is probable that I shall learn soon. But I may. And I want to say this to you: it may necessitate an autopsy."

"Oh!" Perilla looked shocked. Then she said, "It is all in your hands, Mr. Stone. Discuss any such matter with my parents and then follow your own judgment."

"Thank you, Mrs. Malden, for your readiness to trust matters to me. I admit this is a seemingly impossible case, but I also want to tell you that I feel sure light will break on us soon."

"You have more information?" Perilla's eager eyes flashed into his own.

"No; sorry, but I haven't. I'm hoping Bob will bring some." Think once more," Stone said. "You are sure Mr. Malden didn't eat or drink anything questionable that day?"

"He didn't eat anything at the tea place. We had a delicious dinner. Unless his portions were 'doctored' he could not have been harmed. As to drinking, all present drank the same things, for all I know. But this is a possibility. If some one intended to poison him, that was a very good opportunity."

"And I am beginning to think that is what happened."

She looked at him doubtfully.

"I don't know much about such things, Mr. Stone, but is there a poison that could be administered at the tea or at the dinner, which would leave him quite his usual self for several hours and then bring about his sudden death—death without a sound or a quiver, merely a quick passing?"

"I know of no such poison, I have found no one who knows of such, but what else is there to assume?"

"Why assume anything? Why not get facts?"

"To do that, in this case, would necessitate a post-mortem examination."

"And have I objected to that?"

"Madame Malden objects, so strenuously, that the question has been dropped."

"Then take it up again. I command it, if I have a right to do so. I beg of you that it be done, though I regret the necessity. Ignore Madame Malden's wishes and employ the best talent available for such work."

Perilla was pale, but determined-looking and she did not waver at her own distressing thoughts.

"Then," and Stone's voice was serious, "if a trace of some such poison is found, you know, I suppose what the immediate reaction will be—"

"You mean suspicion will be strengthened against me. I expect so, but I prefer that to this entire lack of knowledge. If we know we have a crime to deal with, then we know where we stand; we know, at least, we have something to look into. You must know, by this time, Mr. Stone, that I didn't kill my husband. You must know I want his murderer found and punished, and if my going on this trip will in any way retard your work I will gladly call it off—"

"No; oh, no. And my notion that we may find some evidence of poison is so slight as to be practically negligible. I am not despairing, you understand, I haven't the slightest doubt of ultimate success, but there are so many obstacles that must be overcome. Go along on your trip. I'd much rather you were already gone when Farman comes, if he does come."

So preparations for the journey went on. Perilla brooded more or less, but not when it might distress others.

Bob came home. Stopping only to see his mother in Philadelphia, he went straight to Fleming Stone with his report.

"Bad business all round," he said succinctly. "Farman is on the warpath. Madame Malden, of course, is behind him, prodding him if, when and as he falters. She is getting really nutty now, or she seems so to me. The Washington man, Carleton, is the aloof sort, hard to get at, and unsatisfactory when found. Mr. Carmichael, another friend of Corey's, is much pleasanter, and I wish he'd been an executor instead of Carleton. Now, I've no business to say this, maybe, but I can't help thinking there's some jiggery-pokey going on to reduce the net proceeds due to come to Perilla under that will."

"That's all to the good—what you've deduced, I mean," and Stone looked approvingly at young Coles, "but just now, stick to the rumors about Mrs. Malden and her husband."

"But those are so indefinite. Boiled down, they amount to this: She had motive and opportunity, therefore she did the deed; or, she was alone in the room with him, so it must have been her work. They consider the motive settled; simply that Pril wanted the money and not the man; they consider the opportunity perfect; the method they refuse to consider, but hold that it might be one of several. Why, that unspeakable Farman says he thinks Perilla used a hypodermic needle, with poison in it! Now the devil of that is it sounds so damned plausible!"

"What became of the instrument?" asked Stone.

"Elementary. She could have hidden it in a hundred places, or passed it over to Sarah, or to Boynton—by the way, where is Boynton?"

"His whereabouts are not unknown. Why?"

"Nothing. But the servants at Malden House seem to have something on him."

"Go on, what else?"

(Continued Tomorrow.)

(Copyright, 1933, for The Constitution.)

Aunt Het

"Kissin' a girl is kind o' like raisin' a mustache. It doesn't seem so important to a man after he proves he can do it."

(Copyright, 1933, for The Constitution.)

JUST NUTS

Today's Cross Word Puzzle

ACROSS.

1 Frolicked.
8 Indians of an Algonquian tribe.
15 Gilded.
16 Worst.
17 Pronoun.
18 Tools.
19 Heroic.
20 Therefore.
21 Musical instrument.
23 Edible mushroom.
25 Mug.
26 Product of Stradivarius.
28 Prohibit.
29 Harvest.
30 A wing.
31 Melodies.
33 Scourge.
35 Plexus.
37 Rackets.
39 Penetrate.
40 Dispatched again.
43 Hearsay.
46 Sloth.
47 Rebuff.
51 Rubs out.
53 Emmets.
55 The yellow bugle.
56 Heal.
57 Tap.
59 Thralls.
61 Get old.
62 Fatigued.
64 Presages.
65 Greek letter.
66 Inflection.
67 Storm.
69 Anglo-Saxon prefix.
70 Embroidery frame.
72 Reviser.
74 Feldspar.
75 Jokes.

DOWN.

1 Russian urn.
2 Childlike.
3 Either.
4 Royal.
5 Band at the bottom of a Doric frieze.
6 Greek letter.
7 Skin.
8 Musical drama.
9 Drunkards.
10 Drudge.
11 Part of a curve.
12 Pronoun.
13 Relieve.
14 Plug.
22 Horned animal.
24 Obdurate.
25 Coin.
27 Prongs.
29 Parks.
32 Hindu demon.
34 Tiny.
36 Irregular.
38 Stretch across.
41 Sooner than.
42 Thrusts.
43 Retracts.
44 South American country.
45 Horse.
48 Dwell.
49 Vindicator.
50 Those who go by.
52 Obsolete keyed instrument.
54 Slipshod person.
58 Rugged crest of a mountain range.
60 Catkin.
62 Moldings.
63 Dull.
66 Weight.
68 Religious vessel.
71 Partake of reality.
73 Of: in names.

Solution of Saturday's Puzzle.

T	R	U	A	N	T	S		S	C	R	I	M	P	S
A	U	S	T	E	R	E		T	H	O	R	I	U	M
X	I		E	X	O	N	E	R	A	T	E		R	A
A	N	T		T	O	N	S	U	R	E		F	I	R
B	O	A	S		P	A	S	T	Y		W	A	T	T
L	U	M	P	S				C	O	R	A	L		
E	S	P	O	U	S	E		H	A	R	M	O	N	Y
			R	E	E	F		A	R	A	B			
Q	U	A	R	T	E	T		D	E	B	A	S	E	S
U	N	L	A	Y				S	T	O	M	A		
A	G	O	N		R	A	I	S	E		S	L	E	Y
S	U	E		H	A	I	T	I	A	N		E	L	I
H	E		F	A	N	D	A	N	G	O	S		I	N
E	N	H	A	N	C	E		G	R	O	P	I	N	G
S	T	O	C	K	E	D		S	E	N	A	T	E	S

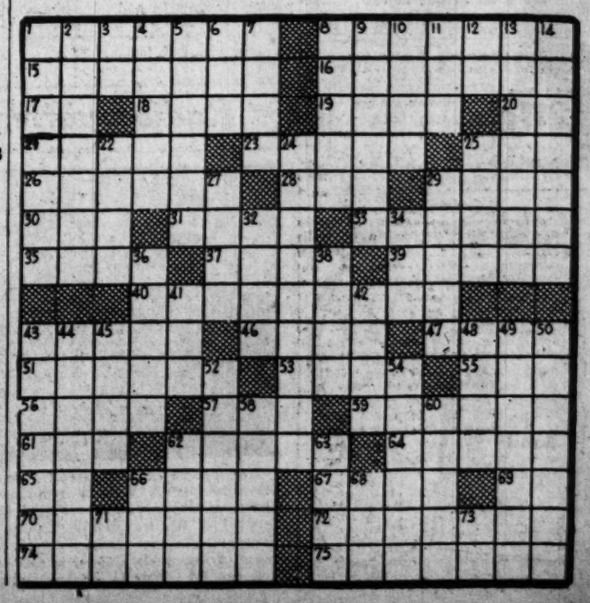

Lawrence W. Robert III Weds Miss Georgia Mion on April 28

Marriage of Miss Georgia Mary Mion, 20, daughter of Mr. and Mrs. Charles Mion, of 174 The Prado, and Lawrence W. Robert III, 21, son of Mr. and Mrs. L. W. (Chip) Robert, of 137 Fifteenth street, N. E., in Walhalla, S. C., on April 28, was announced Sunday.

Miss Mion's father is the president of the United States Mosaic Tile Company and vice president of J. S. McCauley Company, Inc. Mr. Robert's father is a well-known Atlanta engineer who recently became assistant secretary of the treasury in charge of construction.

The marriage was the culmination of a romance of three years. The young couple made a one-day trip to Walhalla, returning to Atlanta immediately after the marriage. They were at the Biltmore hotel Sunday and will remain there until they have decided on a place to live in Atlanta, they said.

Mr. Robert, a junior at Georgia School of Technology, will remain in school and complete his course, qualifying for a doctor of science degree. Mrs. Robert was graduated last year from Sacred Heart Parochial School. Mr. Robert is a member of the Chi Phi fraternity.

Mrs. Robert is a sister of Mrs. C. L. Fain Jr. Mr. Robert is the brother of Miss Louisa Robert, noted Atlanta swimmer.

Grady Hospital Auxiliary Issues Invitations to Open House, May 12

Invitations have been issued to an open house, to be held by the members of the Grady Hospital Auxiliary at the hospital on Friday afternoon, May 12, at 2 o'clock, which will mark National Hospital Day, and offer unusual opportunity for Atlantans to be conducted through the city's only municipal hospital, and to see the many improvements in the institution, which have been made in the past year. A visit here will demonstrate the broad scope of Grady's work and guests will be conducted through the hospital by members of the staff, who will explain every branch of the service rendered to the public.

The reception committee will include Mrs. E. Stewart, president of the auxiliary, and members of the board, with the following invited guests: Governor and Mrs. Eugene Talmadge, Mayor James L. Key, Mr. and Mrs. Samuel C. Dobbs, Mr. and Mrs. J. B. Franklin, Mr. and Mrs. Milton Liebman, Dr. J. H. Hines, Dr. R. H. Oppenheimer, Dr. and Mrs. R. H. Fike, George Longino, Mesdames Sinclair Jacobs, A. E. Thornwell, R. Murdoch Walker, Byron Mathews, Rix Stafford, Willie Van Winkle, Elizabeth Hunt, Mildred Seydell and John MacDougald.

Members of the Boy Scouts will act as guides while representatives from the Girl Scouts, Camp Fire Girls and Junior Red Cross will assist in serving tea at the nurses' home where visitors will end the tour of the hospital and meet members of the reception committee. Others presiding at the tea table will be Mesdames Sam C. Dobbs Jr., O. W. Deverle, Arthur I. Harris and Frank Neely.

At the registration desk will be Mrs. George Crawford and Miss Rose McIlhenny, information desk, Mesdames J. S. Sullivan and Charles Walker; membership table, Mesdames Katherine Connerat and E. E. Schenck. Music is in charge of a committee composed of Mesdames M. M. Neel, Eugene McElroy, Thomas Campbell and J. E. Brawner. Decorations will be in charge of Mrs. Kenyon Zahner and members of the Primrose Garden Club.

Hospital wards will have special representatives to welcome visitors chosen as follows: Ward C, Mrs. A. B. Meeton and members of the Salvation Army; Ward E, Mrs. D. D. Summey and group from St. Luke's church; Ward G, women's medical, Mrs. T. W. Dealey and a group from the Woman's Benefit Association; Ward G. 2, men's medical, Mrs. G. Z. MacClary and Mrs. H. W. Indell from the Garden Hills Woman's Club; Ward M, Mrs. J. L. Mitchell, Mrs. L. N. Camp from the Homemaker's Club of Kirkwood; the emergency clinic, Mrs. F. L. Eyles, Miss Peggy Greenwood and Mrs. T. F. Guffin; Ward A, Mrs. Herbert Taylor and Mrs. J. M. Rosenfeld representing the Junior Hadassah; Ward B, Mrs. E. M. Bodenheimer representing the Council of Jewish Women; Ward F, Mrs. Cornelius Van Shelven representing St. Philip's cathedral; tonsil ward, Mrs. J. W. Morrison and Mrs. J. M. Turner representing the Capitol View Woman's Club; operating room, Mrs. Gordon Singleton, representing the Atlanta Woman's Club; children's ward, Mrs. Jenifer Brown and members of review No. 7, Woman's Benefit Association. At Steiner clinic Mesdames Bessie J. Cook and J. S. Savage will represent the West End Civic Club.

Atlanta Women Voters Announce Meetings To Be Held This Week

The last meeting of the class in public speaking, sponsored by the Atlanta League of Women Voters, will be held at the home of Mrs. Harry L. Greene, 870 Lullwater road, Tuesday, May 9, at 10 o'clock. There will be three formal talks on "Women in Industry," "International Cooperation" and "Social Hygiene." Mrs. Greene will speak on "Group Discussions" and "Presiding at a Meeting." This class is the last of a series which the Atlanta league gives as a course, and has been held for the chairmen of the educational committees.

Mrs. Tom Arnold, chairman of the eighth ward group of the Atlanta League of Women Voters, announces a meeting for that group to be held May 12 at the High Museum. William G. McRae will speak on "Tax Adjustments for Economic Needs." Mrs. Arnold announces that this will be the last meeting of the group until fall.

Mrs. Calvin Shelverton, chairman of the class in international relations, announces that Professor Glenn Rainey, of Georgia Tech, will speak to the group on China and Japan at the meeting on May 11 at 10:30 o'clock at the High Museum. Professor Rainey will speak the first half of the meeting and the last half will be devoted to the regular discussion of current events.

Mrs. Prentice Miller, leader of the class studying tariffs, announces that the last meeting of the series will be held at her home, 31 Andrews circle, Thursday, May 11, at 3 o'clock. The subjects for discussion are "Who Are Benefited and Who Are Burdened by the Tariff" and the need for reform. Mrs. Miller announces that the class will resume its study in the fall.

Mrs. Sinclair Jacobs, president of the Atlanta League of Women Voters, has been asked to speak at the Kiwanis Club luncheon on "Peace and Mother's Day." Mrs. Jacobs has been invited to join the reception committee of the Grady Hospital Auxiliary on Friday, May 12, for its open house celebration of national Hospital Day.

Members of the league are interested in the institute of public affairs being held at the University of Georgia in Athens during week of May 8, and many members will attend the meetings. A group under the leadership of Mrs. Calvin Shelverton, who are studying international relations, will attend the meetings.

FRIENDLY COUNSEL

BY CAROLINE CHATFIELD

Problems of general interest submitted by readers will be discussed in this column. Correspondence invited. Your name held in confidence. Write Miss Chatfield, care The Atlanta Constitution.

DEAR MISS CHATFIELD:

We hear a great deal about the women that wear the pants in the family, but how about the man that insists on wearing the skirts? My husband spends so much time and thought on my end of the family business that his end has gone to pieces and we are almost without clothes. He buys the efood, tells me what to cook, makes the bread himself, buys all the children's clothes and says who the guests shall be. For fifteen years he has ordered our lives and now that his policy has proven unsuccessful, the children and I want some "say-so" in our lives. He says no woman is going to run the social affairs of his house, so long as he pays the bills. He has no men friends and no interests so he leeches on our lives. When my women friends come to the house he either sits with us or eaves-drops on the outside to hear the conversation. We are virtually in a prison to which he keeps the keys. He expects us to do the work, heavy washing and scrubbing, and is insulted if we ask for a penny for our own pleasure. Can't a woman legally strike on doing the housework for a husband who gives her no life of her own? How can a wife force her husband to wear his own pants? A. D.

ANSWER:

Perservions are always repulsive, particularly to normal people who are involved in the perverted practices. The man who assumes responsibility for the running of his household, a province that belongs to his wife, is a pervert. There is something infinitely pathetic about him when he is viewed by an outsider and something intensely irritating about him to the wife and children who view him at close range.

He is born with the male propensity to dominate and rule his little section of the world. He has much in common with the rooster that struts in the barnyard, with the peafowl that walks majestically across the lawn and spreads his gorgeous tail to be admired. But the poor fellow comes up against the world of men and business and is humiliated by his inability to hold his own, much less to be a dominating force. He has then left one of two alternatives: he must hang his head, acknowledge that he is a whipped man and resign himself to this thought, or he must make a last and desperate attempt to experss his male propensity to dominate and rule by taking the reins of the household government. Isn't it pathetic?

Mind you, this is oftener than otherwise an unconscious procedure on the part of the man. He doesn't figure out this course of action. He is driven by an instinct as strong as life itself, and he can no more cope with it than he can fly. It is a fine illustration of what the psychologists call substitution. He can't run a business but he can run a house. He can't dominate men but he can dominate the women of his household. You'd think pride would keep a man from going to the kitchen to make the bread? Oh, no, pride sends him into the kitchen to make the bread.

For this reason it's practically impossible for the wife and children to do anything about the sad state into which their household has fallen unless they get out and go to work and make their own living. Perhaps they could get a rise out of the man by suggesting that they resign the household to him, leaving him to do the cleaning and cooking and washing while they go out into the world to make expenses. This will certainly insult him but it won't make him hand out any money. It won't keep him from going to shop for the groceries nor change his Jehovah complex toward his family. Their one salvation from present penal servitude lies in their ability to become financially independent of this pitiful little czar.

The climax of the tragedy is not yet reached. For the poor man who has staked his all on the driving of unwilling slaves has failed to realize that he will lose not only the respect but the love of every one of them, and come to the end of his days an unloved, lonely, defeated little despot.

CAROLINE CHATFIELD.

DINOSAURS MADE FOR FAIR EXHIBIT

FORT WAYNE, Ind., May 6.—America's jigsaw puzzle craze has finally come to a climax here with the putting together of what are probably the biggest jigsaw puzzles ever attempted by human hands. The puzzles in this instance, however, are in three dimensions instead of two and are made of steel and rubber and plaster instead of cardboard or wood.

Reference is made specifically to Fort Wayne's budding dinosaur industry for it is here that P. G. Alen, formerly dinosaur manufacturing extraordinary to the moving picture industry in Hollywood, is now manufacturing 70-foot prehistoric monsters to be displayed by the Sinclair Refining Company at the World's Fair in Chicago.

Mr. Alen has the advantage of the average jigsaw addict in that he has something to go by—wax models which have been made by his own sculptor and carefully checked by scientists of prominent museums. Some of these scientific gentlemen should make world champion puzzlers as they have spent a lifetime putting together the fossilized dinosaur bones which have been so badly scrambled by nature during a hundred million years.

WOMEN'S MEETINGS

MONDAY, MAY 8.

The Junior League American literature class meets at 2:30 o'clock, at the Piedmont Driving Club.

Woman's Auxiliary of the Henrietta Egleston hospital meets at the nurses' home at 3 o'clock.

St. Anne's circle of St. Luke's Woman's auxiliary meets at 3 o'clock at the home of Mrs. Samuel N. Evins on Fourteenth street.

Atlanta Club of Kappa Alpha Theta meets at 3:30 o'clock at the home of Mrs. Fleming Law, 4050 Brookhaven drive.

Business Women's chapter of All Saints' church meets at 7:30 o'clock in the parish house.

Business and professional women of Grace Methodist church meet at the church at 6 o'clock to go to Mooney's lake.

Martha Franks Y. W. A. of Gordon Street Baptist church meets this evening at 7:30 o'clock at the home of Miss Mildred Aycock, 325 Inman street, S. W.

Y. W. A. of Capitol Avenue Baptist church meets this evening at 6 o'clock.

Woman's Missionary Society of Capitol Avenue Baptist church meets at 3 o'clock in the W. M. S. room.

Executive board of the Andrew Frances Stewart Good Will Center meets at 10:30 o'clock.

Fulton chapter No. 181 and Hapeville chapter No. 179, O. E. S., will be jointly inspected by the worthy grand matron, Miss Ethel J. Jackson, at the Fulton chapter room, Masonic temple in East Point, this evening at 8 o'clock.

The Felicians meet at 1200 Peachtree at 3 o'clock.

Bhakti Court, L. O. S. of N. A., meets at the Henry Grady hotel this evening at 7:30 o'clock.

Junior circle No. 38, auxiliary to Progressive Grove Supreme Forest Woodmen circle meets this evening at 7 o'clock in the hall of the Henry Grady hotel.

Progressive Grove No. 361, Supreme Forest Woodmen circle, meets this evening at 7:30 o'clock in the hall of the Henry Grady hotel.

The annual missionary rally of the Baptist women of the third district will be held at the Second-Ponce de Leon Baptist church, Peachtree road and Wesley avenue, from 10 until 2:30 o'clock.

Capital City chapter No. 111, O. E. S., meets this evening at 8 o'clock in Fraternity hall, 423½ Marietta street.

Junior and senior high school groups of parent-teacher organizations meet at the Henry Grady hotel at 3 o'clock.

Druid Hills High P.-T. A. meets at 8 o'clock in the auditorium.

James L. Key P.-T. A. executive board meets at 10 o'clock in the clinic room.

Executive board of Boys' High P.-T. A. meets at 10 o'clock in the school library.

The officers' committee of the Atlanta League of Women Voters meets at league headquarters at 10:30 o'clock.

Dr. W. A. Smart speaks at Y. W. C. A. staff meeting at 9 o'clock.

S. O. S. club meets at Y. W. C. A. at 5:30 o'clock.

Business Girls' League council holds a business meeting at Y. W. C. A. at 6 o'clock.

Observes Birthday.

Mrs. William H. Swanson entertained Thursday in honor of her daughter, Anita May Swanson, who celebrated her eighth birthday. Invited were Gloria Jernigan, Ethel Lee Hill, Virginia Miller, Ellen Patrick, Betty Jane Green, Annette Spimning, Rosalind Price, Vee Swanson, Grace Slider, Evelyn Kinard, Jacqueline Odom, Joyce Outler, Betty Blasingame, Martha Neidlinger, Mary Jane Smith, Alice Elizabeth Clapp, Lucile Flanders, Edgar Rand, M. H. Rhodes Jr., Jack Higgins, Edwin Clap Jr., Jean Etheridge, Frank Ward, Bruce Hafley, Alfred Berman, Allan McAllister, Wesley Moran, Kenneth Sapp, Earl Tidwell Jr., Bobby Ney, William Swanson and Stanley Ney.

Atlanta Woman's Club Installs Officers Today

Atlanta Woman's Club meets in the auditorium of the clubhouse this afternoon at 3 o'clock. This meeting will formally close the administration of Mrs. William P. Dunn, retiring president. Mrs. Dunn has served as club head for the past two years and has a brilliant record of achievements to her credit.

Features of the program will be the installation of the new officers, with Mrs. John MacDougald, chairman of the fifth district, in charge of installation proceedings; the memorial service in honor of deceased members will be conducted by Mrs. A. McD. Wilson, chairman of memorials. Musical selections will be arranged under the direction of Mrs. Mary Griffith Dobbs, music chairman.

Bowen David, scholarship pupil of the club, who is studying under Tom Standring, will play violin selections, accompanied by Miss Rosser May Nelson. Young Mr. David, who formerly studied with Mrs. Marion Patterson, recently won first honors in a statewide contest held in Macon.

Announcement is made of the establishment of a woman's exchange at the club where beautiful and artistic articles will be on display for sale. This is a new feature in the club and should prove both useful and interesting.

MAN BADLY INJURED IN FIGHT WITH 2 MEN

Earnest E. Maxwell, 38, of a Simpson street address, was admitted to Grady hospital late Sunday night with serious injuries about the head received, it was said, in a fist fight with two white men at Elliott and Jones streets. He had a possible fracture of the skull, a fracture of the jaw, and severe cuts and bruises.

Planters' Garden Club Sponsors Mrs. Hindman's Talk May 10

Mrs. Frank T. Hindman, of Memphis and Chattanooga, Tenn., who lectures here Wednesday, May 10, at Glenn Ridge, the country estate of Mrs. Thomas K. Glenn, under the sponsorship of the Planters' Garden Club. "European Gardens" will be the subject of the lecture, and Mrs. Hindman will describe the beauty of the foreign gardens she recently visited. Mrs. L. G. Dangerfield is president of the Planters' Garden Club, of which Mrs. Glenn is a popular and prominent member.

Horticulturally disposed Atlantans will be offered opportunity to hear Mrs. Frank T. Hindman, of Memphis and Chattanooga, Tenn., lecture on "European Gardens" on Wednesday afternoon, May 10, at 3:30 o'clock at the residence of Mrs. Thomas K. Glenn. The lecture will be given under the sponsorship of the Planters' Garden Club of which Mrs. L. G. Dangerfield is president, and of which Mrs. Glenn is a prominent member. Admission to the lecture will be 25 cents and invitation is extended to friends of members to attend. Proceeds accruing therefrom will be applied to the welfare department of the club, and the expense of the meeting.

Gifted Artist.

Mrs. Hindman is a gifted artist, has rare culture, and is splendidly equipped in several lines of the broad field of art. She has an unerring taste for the beautiful, and has had the advantage of superior training, which, combined with intensive study, practical application and travel, has equipped her to speak with authority and charm on her chosen subjects, "Art," "Home Interiors" and "Gardens." For the past 12 years she has been identified with the cultural and social life of Memphis. She is a member of the Memphis Garden Club and Garden Club of America, the Memphis Art League, the Art Association of Memphis, the Memphis Contemporary Club, and the Writers' Club of Chattanooga.

Her activities in art and garden circles have been marked with outstanding success, both in the design and development of her own delightful home and garden and in many original exhibits and special features which she has arranged for art and garden club shows. The four miniature gardens, representing historic periods, designed and arranged by Mrs. Hindman, were awarded the sweepstakes ribbon at the 1932 Memphis Garden Club show.

While in Europe on a recent tour, Mrs. Hindman visited many wonderful and historic gardens not generally seen by travelers. She has a great enthusiasm for the history, beauty, and unusual charm of these beauty spots. She speaks entertainingly and with sincerity and has long been in demand as a speaker.

Beauty and Magnetism.

Mrs. Hindman, who was formerly Miss Wilma Powell, of Memphis, possesses unusual beauty and magnetism. She is a brown-eyed and brown-haired creature, and is exceedingly attractive and charming. She has been a pupil of Alvah Parsons and Henry Turner Bailey, dean of Cleveland School of Art, and of Raymond Ensign. She studied art at the Art Institute and Academy of Fine Arts in Chicago, and is well-versed in her subject. Through her membership in the Garden Club of America, Mrs. Hindman was given a letter of introduction to visit foreign gardens while traveling in Europe, and since her return to the United States she has been in constant demand as a lecturer. An interesting part of the address will be the description of "Gardens of the Mediterranean."

Young Matrons' Circle for Tallulah School Meets May 10 at Pinebloom

Featured by informal talks by committee chairmen and plans for the fifth annual spring horse show, the spring meeting of the Young Matrons' Circle of Tallulah Falls school will be held at 3 o'clock Wednesday afternoon, May 10, at Pinebloom, the home of Mrs. Preston S. Arkwright and Mrs. Glenville Giddings. The circle, under the capable guidance of Mrs. William Akers, president, is rounding out six months of its year's work and committee chairmen, while making no formal reports, will urge increased activity along various lines for the next six months. Mrs. Eugene Harrington, chairman for the circle for the horse show, to be presented May 18, 19, 20 at Piedmont park by the Atlanta Horse Show Association, will give highlights on this important forthcoming event.

Officers and directors of the circle will be introduced by Mrs. Akers. They are Mrs. Walter Candler, Mrs. Homer R. Sanford, Mrs. Clarence Haverty and Mrs. Morris Brandon Jr., vice presidents; Mrs. Thomas W. Connally, recording secretary; Mrs. Fonville McWhorter, corresponding secretary; Mrs. H. Irving Schweppe, treasurer, and Mesdames Herbert D. Oliver, Julian Thomas, Glenville Giddings, Luther Rosser, E. G. Beaudry, Arthur S. Bird, Herbert Porter and Humphrey R. Wagar, directors.

Committee chairmen who will give reports are Mrs. Eugene Harrington, ways and means; Mrs. H. W. Beers, scholarship; Mrs. Franklin Chalmers, co-operation; Mrs. Willard McBurney, communication; Mrs. Glenville Giddings, hospitality; Mrs. Lon Grover, entertainment; Mrs. Gordon Burnett, finance; Mrs. W. Ray Hastings, decoration; Mrs. Walter Candler, pilgrimage; Mrs. L. J. Elsas, gifts; Mrs. John B. Duncan, personal gifts; Mrs. Harrison Hines, equipment; Mrs. Charles T. Pottinger, clothes; Mrs. Hal Miller, books; Mrs. Kenyon Zahner, garden; Mrs. William McDougall, dental clinic; Mrs. Herbert Reynolds, crafts; Mrs. C. Howard Candler Jr., membership; Mrs. Herbert Oliver, scrapbook, and Mrs. Harry Rogers, publicity.

Mrs. John K. Ottley, president of the board of trustees of the Tallulah Falls school, and Mrs. Preston S. Arkwright, honorary president of the circle, will give greetings. At the conclusion of the business session Mrs. Arkwright and Mrs. Giddings, chairman of hospitality, will entertain the guests with a garden tea. Assisting will be the members of the hospitality committee and the chairman, Mrs. Lon Grove and members of the entertainment committee.

CULBERTSON ON CONTRACT

BY ELY CULBERTSON,

World's Champion Player and Greatest Card Analyst.

An Opening Two-Notrump Bid

Those who have read my articles on Bridge know that I am a thorough believer in the Approach principle as applied to the bidding of a hand. However, it must be admitted that there are certain types of hands and certain bidding situations which call for more direct methods. These hands are such where great honor strength is concentrated in one hand and where the honor holding or distribution is not of the type to warrant opening with a Forcing bid of two, but suggest the advisability of the near-Forcing two-notrump bid, which needs only the greed of partner to cause him to respond on values with which he might pass a bid of one notrump or a bid of one in a suit.

The team representing Crockford's Club, New York, has recently been engaged in some practice matches, preparatory to a European trip this summer. The players participating in these matches have been Mrs. Culbertson, playing as my partner against Messrs. Michael T. Gottlieb and Theodore A. Lightner. The hands are scored as at Rubber play, but unlike Rubber play, a record of the sins of omission and commission is kept on a "crime" sheet. This adds a double interest to the game.

In the first rubber of this practice match, after Mrs. Culbertson and I had made the first game on a redoubled contract of four spades, the following hand was dealt:

South, Dealer.
East and West vulnerable.

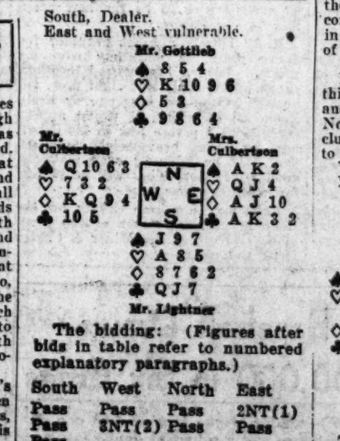

The bidding: (Figures after bids in table refer to numbered explanatory paragraphs.)

South	West	North	East
Pass	Pass	Pass	2NT(1)
Pass	3NT(2)	Pass	Pass
Pass			

1—Note that the hand contains 6 honor-tricks, but it is of balanced distribution without ruffing values and without any kind of long or powerful suit. Its honor strength is such as to require a try for game if partner holds anything that will make him respond to a near-Forcing bid, but the distribution is such as to make an absolutely Forcing bid of two clubs inadvisable.

2—This comes as a matter of course. The hand contains 1-plus honor-trick, which is sufficient to raise the two-notrump bid to three, vulnerable or not vulnerable.

The play of the hand was in no sense difficult. As a matter of fact, Mr. Lightner opened his only four-card suit—diamonds. This, from the standpoint of the Declarer, ordinarily would be a favorable development, as all the tricks in that suit were assured. However, as the cards lay, no lead would have made the slightest difference. East could cash four diamonds, four spades and two clubs, but any effort to develop a heart trick might jeopardize the success of the contract. Thus Mrs. Culbertson correctly did not play for any tricks in that suit before assuring herself of the vulnerable game.

TOMORROW'S HAND.

If you, sitting West, were playing this hand at a contract of four hearts and had lost 2 spade tricks, and if North continued with the King of clubs, how would you plan the play to make your contract?

West, Dealer.
Neither side vulnerable.

The hand will be discussed in tomorrow's article.

FREE CULBERTSON BOOKLET

By special arrangement, readers of this newspaper may have a free copy of "The Rules and Ethics of Bridge," by Ely Culbertson. Address Mr. Culbertson in care of The Atlanta Constitution, inclosing a stamped, self-addressed envelope.

SOCIETY EVENTS

MONDAY, MAY 8.

Mr. and Mrs. Victor H. Kriegshaber will entertain members of the Studio Club at their summer home, Camp Victor, this evening at 8 o'clock, in compliment to the music group of the club.

Miss Ida Thomas entertains at a bridge-luncheon at her home on Oxford road honoring Mrs. Arthur Coffin Jr., and Mrs. Charles Fletcher, of Kingsport, Tenn.

Dr. George Raffalovich lectures at 11 o'clock in the assembly room of St. Luke's Episcopal church on Peachtree street, under the auspices of the woman's auxiliary of the church.

Y. W. C. A. Rainbow Club girls entertain in honor of their mothers at 6:30 o'clock.

The members of the Jewish Wayfarers' Home will sponsor a benefit bridge at Sterchi's tea room at 3 o'clock.

Benefit Bridge.

The ladies of the Jewish Wayfarers' Home will sponsor a benefit bridge party today at Sterchi's tea room. Prizes will be given and refreshments served. Admission is 25 cents per person and the public is invited. Guests are requested to bring cards and pencils.

Lillian Mae Patterns.

THIS CHARMING FROCK SO EASILY MADE. PATTERN 2630.

The loveliest frocks for summer 1933 are those fashioned in just a few spare hours . . . smart simplicity! One of them is sketched today and we know our fastidious readers will adore it. A few yards of printed sheer—the cost is nominal—and crisp organdie for contrast are perfect for these details . . . precious puffed sleeves, flared collar and intriguing seaming. Send for the pattern and see how easily you can make a really lovely frock for yourself.

Pattern 2630 may be ordered only in sizes 12, 14, 16, 18, 20, 30, 32, 34, 36, 38, and 40. Size 16 requires 3 3-4 yards 36-inch fabric and 7-8 yard contrasting. Illustrated step-by-step sewing instructions included with this pattern.

Send 15 cents in coins or stamps (coins preferred) for this Lillian Mae pattern. Write plainly your name, address and style number. Be sure to state size wanted.

Send for the Lillian Mae fashion book, showing Paris-inspired models for every sewing need—all practical and easy and economical to make. Models for the larger figure, junior and kiddie styles; lingerie and accessory patterns are also featured. Price of catalog, 15 cents.

Address orders to Lillian Mae Pattern Department, care The Constitution, Atlanta, Ga.

Styles by Annette

THE UP-TO-THE-MINUTE SUN-BACK DRESS.

The extreme simplicity of this style makes it a lovely model for tubbing materials.

It is a one-piece affair, which makes it particularly easy to make and to press. The shoulder ties are cut in one with the front and the back of the dress. The back of the dress has perforations to be cut for sun-back. See the miniature view!

Don't you think the waistcoat attractive? It has lapped-over fronts and cape back. It is delightfully cool to wear. It is a disguise for your sun-back dress for spectator sports.

Blue and white striped pique with white pique waistcoat made the original.

Style No. 733 is designed in sizes 14, 16, 18, 20 years, 36, 38 and 40 inches bust. Size 16 requires 3 1-4 yards of 35-inch material for dress, with 1 1-4 yards of 35-inch material for waistcoat.

Our large fashion magazine is 48 pages. In addition to new pattern styles for women and children, it contains valuable beauty articles, some of which are illustrated by Norma Shearer and other Hollywood stars. It is a book every reader should have and its price will be saved many times for the patterns are nominally priced and very economical in material requirements.

Price of book 15 cents.

Price of pattern 15 cents in stamps or coin (coin is preferred). Wrap coin carefully.

Address orders to Annette Fashion Department, care The Constitution, Atlanta, Ga.

Home-Coming Dance Features May Social Calendar at Post

FORT McPHERSON, Ga., May 7.—An elaborate home-coming dance to be given by the Fort McPherson Officers' Club on Friday evening, May 19, will feature the social calendar of the month in military circles. Former residents of the post, members of the army set residing in Atlanta, and additional guests will assemble at the affair, where they will be greeted by the members of the receiving line, including Major General Edward L. King, Brigadier General George H. Estes and Mrs. Estes, Colonel Thomas Samuel Moorman and Mrs. Moorman, and Lieutenant Colonel Fay W. Brabson and Mrs. Brabson.

Members of the army group residing in Atlanta who will be special guests include General Moses Gray Zalinski and Mrs. Zalinski, Brigadier General William R. Dashiell and Mrs. Dashiell, Brigadier General James H. Reeves and Mrs. Reeves Colonel William Bispham and Mrs. Bispham, Colonel Fitzhugh Lee and Mrs. Lee, Colonel Thomas Lowe and Mrs. Lowe, Colonel Benjamin Mart Bailey and Mrs. Bailey, Colonel George McKeeby and Mrs. McKeeby, Colonel Frederick Palmer and Mrs. Palmer, Colonel M. E. Scott and Mrs. Scott, Colonel William Reed and Mrs. Reed, Colonel William Stokey and Mrs. Stokey, Colonel Robert Williams and Mrs. Williams.

Other guests will include Lieutenant Colonel N. Riley and Mrs. Riley, Lieutenant Colonel Olin Longino and Mrs. Longino, Lieutenant Colonel H. B. McNurdo and Mrs. McNurdo, Lieutenant Colonel Thomas C. Musgrave and Mrs. Musgrave, Lieutenant Colonel John W. Meehan and Mrs. Meehan, Lieutenant Colonel Robert Meador and Mrs. Meador, Lieutenant Colonel Royal K. Greene and Mrs. Greene, Lieutenant Colonel Bruce Lamar Burch and Mrs. Burch, Lieutenant Colonel Frederick Benteen and Mrs. Benteen, Lieutenant Colonel Goodwin Compton and Mrs. Compton, Major Frank E. Artaud and Mrs. Artaud, Major Francis Baker and Mrs. Baker, Major Walter O. Bowman and Mrs. Bowman, Major Charles Bullock and Mrs. Bullock, Major Edward F. Ely and Mrs. Ely, Major Paul E. French and Mrs. French, Major Walter K. Dunn and Mrs. Dunn, Major Philip Gage and Mrs. Gage, Major Thomas King and Mrs. King, Major Julius LeHardy and Mrs. LeHardy, Major Burton Lewis and Mrs. Lewis, Major Frank Reilly and Mrs. Reilly, Major William McK. Spann, Major Frank Morrell and Mrs. Morrell, Major Walter Moore and Mrs. Moore, Major Victor Parks and Mrs. Parks, Major Benjamin B. Pate and Mrs. Pate, Major Ira Rader and Mrs. Rader, Major Leon Lyon and Mrs. Lyon, Major Charles T. Senay and Mrs. Senay.

Additional guests will include Captain Newton Strickland and Mrs. Strickland, Captain Andre Violante and Mrs. Violante, Captain Warren Butler and Mrs. Butler, Captain Arthur K. Chambers and Mrs. Chambers, Captain Clay Hoppough and Mrs. Hoppough, Captain Roy Gibson and Mrs. Gibson, Captain George E. French and Mrs. French, Captain Henry Denning and Mrs. Denning, Captain Albert G. Wing and Mrs. Wing, Captain John J. Downing and Mrs. Downing, Captain Lloyd Gibbons and Mrs. Gibbons, Captain Thomas Austin and Mrs. Austin, Captain Ade Orrill and Mrs. Orrill, Lieutenant Claude McQuarrie and Mrs. McQuarrie, Lieutenant Charles McAlister and Mrs. McAlister, Lieutenant Oscar Maier and Mrs. Maier, Lieutenant Raymond Brown and Mrs. Brown, Lieutenant Thomas E. Smith and Mrs. Smith, Lieutenant Harry Wheaton and Mrs. Wheaton and Lieutenant Curtis Renfro and Mrs. Renfro.

Personal Intelligence

Mr. and Mrs. William H. Barnwell have returned from a motor trip to Savannah, Ga., and Charleston, South Carolina.

***

Mr. and Mrs. B. Rolls, Mrs. M. Henley, Annette Ames, Mr. and Mrs. Roger Williams, Mary Goss, Charles Barron, Mr. and Mrs. David Clay, of New York; Mrs. E. D. Solomon, of Jacksonville, Fla.; Mrs. M. F. Quinn, Mrs. James T. Quinn, of Robway, N. Y.; H. L. Sullivan, of Brooklyn, N. Y., are at the Georgian Terrace.

***

Oscar A. Morgan is at Hotel Lincoln in New York.

***

Mrs. George Allison is at the Barbizon hotel in New York.

***

Mr. and Mrs. Porter Morrow, of Orchard Park, N. Y., whose marriage was a recent prominent social event in Buffalo, will arrive the last of May in Atlanta to visit relatives and friends.

***

Mrs. Eula R. Foster is seriously ill at her home in Decatur.

Mr. and Mrs. Frank Jacoway who have made their home for the past year with their sister, Mrs. D. W. Stewart, at her home on Morningside Drive, are residing in an apartment on East Rock Springs road.

***

A group of Agnes Scott students, including Misses Carolyn Russell, Mallie White, Helen Boyd, Hazel Turner, Margaret Kump and Buford Tinder spent the week-end in LaGrange as guests of Mr. and Mrs. W. H. Turner Jr.

***

Mr. and Mrs. C. S. Castellaw and son, Charles Castellaw Jr., of Baltimore, Md., are the guests of Mr. and Mrs. A. R. Smith at their home, 18 Tenth street.

Music Group Honored At Party Monday.

Mr. and Mrs. Victor H. Kriegshaber will entertain members of the Studio Club at a garden party and musical on Monday evening, May 8, at 8 o'clock at their home, Camp Victor, on Cheshire Bridge road, in compliment to the music group of the club, and the program, arranged by Mrs. J. Lee Edwards, chairman of the group, will be devoted to old English melodies. Two madrigals, "Come Again, Sweet Love" and "Now Is the Month of Maying," will be sung by a double quartet, including Augusta Edwards, Claudia Fulmer, Mrs. Roger Martin, Constance Smith, Stanley Perry, Cyril Smith, Walter Herbert and Lee Edwards. Duets by Mrs. Roger Martin and Mrs. Edwards include: "My Lovely Celia," "The Lass of the Delicate Air," "Cherry Ripe" and "I've Been Roaming" and as a finale, the music group will sing "Drink To Me Only With Thine Eyes," with Mozelle Horton and Mrs. Cyril Smith accompanists.

After the program old English folk dances will be presented by members, wearing the costumes of the period, and taking part will be Mary Barnett, Margaret Moss, Angelyn Sassnet, Florence Brine, Kate Edwards, Marjorie Bush-Brown, Marilee Dodd, Lillie Fairlie, Claudia Fulmer, Irvin McCoy, Cyril Smith, Andrew Fairlie, Harold Bush-Brown, Paul Cole, Howell Dodd, H. C. McLaughlin, George Ramey and Lee Edwards.

Receiving with the hosts will be Harold Bush-Brown, president of the club, and Mrs. Bush-Brown, Mrs. Lee Edwards, chairman of the music group, and Mr. Edwards, and members assisting in the entertainment of guests will include Mrs. Mary Bull, chairman; Dr. and Mrs. J. F. Messick, Mr. and Mrs. Lewis Skidmore, Mr. and Mrs. Channing Whitman, Elizette Barlow, Jane Wallace, Katherine Conrerat and Robert Newcomb. This is strictly a club night and other guests are not expected. Members are directed to take Piedmont avenue car to end of line and automobiles will carry them to Camp Victor, two miles distant.

Rose Garden Club Plans Flower Show.

The Rose Garden Club will hold an informal flower show Tuesday, May 9, at 3:30 o'clock in the garage at the home of Mrs. Willard McBurney, on East Brookhaven drive. The president and one delegate from each garden club in Atlanta are invited to attend. A limited number of invited guests will also be entertained.

The general committee in charge of the show includes Mrs. Harrison Heins, president of the club; Mrs. Charles Marshall, chairman; Mrs. Walter T. Wilson, Mrs. Frank Stevens, Mrs. Fleming Law and Mrs. Willard McBurney.

Mrs. Elrod Heads Berry Alumni.

Mrs. Annie Elrod was elected president of the Berry Alumni Club at a meeting held Thursday at 116 Peachtree street, to succeed Miss Ora Lee Knopp. Elected to serve with Mrs. Elrod were Dr. Dewey Nabors, vice president; Mrs. Grady Purcell, secretary; Mrs. Grace Moon, treasurer. The nominating committee was composed of Misses Thelma Sherman, Francis Rogers and Dewey Bailey. Members of the club plan to attend Berry commencement in Rome.

Lecture Subject.

Alice Denton Jennings speaks Tuesday, May 9, at 10:30 o'

Crackers Divide Double-Header With Chickasaws, 5-9 and 4-3

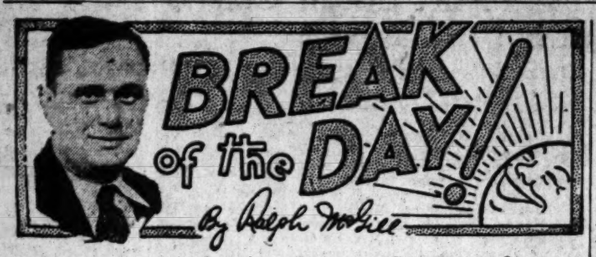

Land of Blue Grass Triumphs

CHURCHILL DOWNS, May 7.—When three Kentucky horses came home to sweep the Kentucky Derby field Saturday afternoon at Churchill Downs, it was not only a triumph for that distinguished gentleman, Colonel E. R. Bradley, whose Idle Hour Farm is the most famous in the turf world, but it was a triumph for the land of the Blue Grass.

There is no land like the Blue Grass for running horses. The Blue Grass section begins in Bourbon county and extends on down through Kentucky and into the Cumberland plateau past Nashville, Tenn.

The grass is blue because of the limestone in the soil. It isn't really blue, of course, but so lush is it and so deep a green that there is no other grass like it.

There are two things which are not perfect unless they have limestone water. And that is Bourbon whisky and race horses. The Bourbon whisky does not have the real Bourbon taste unless it is made with water from the Blue Grass section. It was originated in Bourbon county, Kentucky, and the race horse foals are not as good as they might be unless they get the limestone water and grass. It gives them big strong bones and powerful bodies.

The Idle Hour Farm is in Fayette county, which is in the very heart of the Blue Grass.

Four Derby winners, two of them in succession, might indicate that the Blue Grass and the limestone are potent factors in building horse flesh.

THE JOCKEY FEUD.

Movies of the Kentucky Derby are expected to show just what really happened when Don Meade and Herb Fisher, jockeys on Broker's Tip and Head Play, respectively, staged their brief but dramatic battle of wits and hands as their horses were rushing down the stretch.

The struggle down the stretch was followed by a near fight in the jockeys' dressing quarters. Herb Fisher, whose mount, Head Play, was nosed out at the finish, tried to avenge the loss with his fists.

The grim-faced Meade had only this to say, that Fisher had tried to wreck him in the course but that he, Meade, had protected himself by fighting back. Meade was set down last Monday for a foul, but the judges sustained him today. There is a general belief that Fisher did not give Head Play the sort of ride he might have had and that with a better one he would have won handily. One veteran of the turf said: "Had Meade been on Head Play and Fisher on Broker's Tip, Head Play would have won by a couple of lengths."

Fisher made his play at the five-eighths pole, lifting Head Play to the fore. The veterans who follow the races year in and year out think that if Fisher had waited until the turn into the stretch before making his play he would have won.

The ride by Meade was illustrative of just how a smart jockey, who is a good judge of pace while things are happening fast, can take advantage of a situation.

GETTING TO THE RAIL.

Broker's Tip was brought to third place at the five-eighths pole. As they swept into the stretch, Charley O swept Head Play out. This left an opening to the rail position.

Meade saw that this was the break. He moved in quickly and took the rail position. And from there on he battled all the way. He and his horse seemed to sense that they had it. And they went in and made it. That last bound by Broker's Tip when he literally seemed to throw himself toward the pole was a masterpiece of action. He won by a nose. But he liked that distance. So did Head Play.

They took that mile and a quarter and both had plenty left. Willie Crump, who debated a week before selling Head Play on Friday afternoon to Mrs. Silas B. Mason, probably recounted his $30,000 and his share of the $6,000 second money. He is exactly $24,000 better off today than he would have been had he run his horse yesterday.

It is unfortunate that the claim of foul and the subsequent row between the jockeys should have marred, to some extent, the result. Because it was such a cyclonic finish by two gallant horses.

They were just running—trying like thoroughbreds they are.

HAD NEVER WON BEFORE.

Broker's Tip had never won a race until he won the Kentucky Derby, one of the greatest of all races. His starts in 1932 were few and he had bad luck in many of them. He finished strong but never seemed to be able to finish up far enough ahead.

Once before has a maiden won the Kentucky Derby. That was in 1919 when Sir Barton won. Broker's Tip trained well and his last workout won him many supporters. He liked that distance. Which is what a horse must do to win.

Ladysman, the favorite, made the season a great one for the winter bookmakers. He was heavily played and when he ran fourth today he created a lot of velvet for the future book boys.

Ladysman did not like the distance. He broke sixth and moved up to fourth. But that was all. He was never in the race and he had every opportunity to run. Those who insisted that blood would tell and that Ladysman would not run because his daddy, Pompey, failed to run in the 1926 Derby, took his defeat as a personal triumph.

THE BROKER'S TIP STRAIN.

Broker's Tip is by Black Toney and out of imported Forteresse, a French dam purchased in France by Dick Thompson, trainer for Bradley. Broker's Tip is the first foal out of the imported dam. Horsemen do not care for a first get, believing it inferior to later ones. Black Toney fathered Black Gold, winner of the 1924 Derby. Black Servant, an excellent stake winner, was another of his gets. There were other excellent horses sired by the famous Black Toney. His get are highly regarded.

The decision by Colonel Bradley and his trainer to scratch all their 1932 winners and send Broker's Tip to the post was a most amazing one. But it paid dividends.

Attendance at the Derby Saturday was up about 10 per cent over last year but the handle, the money played, was off about that much. The handle was about $700,000 as compared with about $800,000 last year.

There were more people playing, but this year there were a great many $2 tickets played instead of the $100 tickets of the old days.

The lines that formed at the pay-off windows after the Derby were tremendous in length. One gentleman was heard to say, as he shifted from one foot to another, "My wife was unfortunate enough to win $6 on a show ticket and she is going to stay there until midnight to get it. I offered her $10 to come on home."

The ladies were the most ardent gamblers on the lot. They always are.

A GRAND FESTIVAL.

As the king said in that noble book, "Through the Looking Glass," "I didn't say there was nothing better. I said there was nothing like."

BROKER'S TIP AND HEAD PLAY TO RENEW FEUD

Derby Horses Head for Pimlico and Preakness Saturday.

By C. Robert Kay,
Associated Press Staff Writer.

LOUISVILLE, Ky., May 6.—(AP)—Broker's Tip, Colonel E. R. Bradley's fourth Kentucky Derby victor, tonight was en route to Maryland, where he will race in the Preakness Saturday and probably renew his feud with Head Play, Mrs. Silas Mason's crack colt, which was nosed out in yesterday's $50,000 added classic.

Head Play will start for Pimlico tomorrow. The unsuccessful eastern contingent, led by W. R. Coe's Ladysman, just another beaten Derby favorite, also left today for Maryland, leaving behind Sarada and Trace Call, which developed illness after being shipped here for the Derby, and will remain at Churchill Downs until in better condition.

Mrs. R. M. Eastman's Charley O., Florida Derby winner which finished third five lengths behind Broker's Tip and Head Play in yesterday's event, will be reserved for the American Derby at Chicago. Ladysman was fourth in the Kentucky Derby, and his stablemate, Pomponious, was fifth.

ALSO RANS.

Broker's Tip, the surprise winner, paid $19.86 for $2 to win in the betting mutuels. Among the also rans were Spicson, Kerry Patch, Mr. Khayyam, Islander, Strideaway, Dark Winter, Isaiah and Good Advice.

The stable enclosure behind the back stretch at Churchill Downs was a scene of bustling activity this morning as handlers prepared their charges for the trip east. The proceedings were enlivened by several fist fights, resulting from arguments engendered by yesterday's bitter stretch duel.

Never has a Kentucky Derby touched off such a swell of debate, and in some cases recrimination, vituperation and violence on the part of partisans unable to agree on whether Broker's Tip or Head Play was the better horse, despite the official verdict of the judges giving the verdict to the Bradley colt.

A principal point at issue concerned the riding tactics of the two leading jockeys, Don Meade on Broker's Tip and Herb Fisher on Head Play. The horses bumped each other all along the stretch, each rider clutching at the other's clothing and equipment in efforts to retard their rival's progress.

After the horses had crossed the finish line, Fisher lashed at Meade with his whip, he afterwards said Meade had treated him similarly during the race. Fisher lodged a claim of foul with the judges, but the arbiters did not allow it. The matter did not end there. The riders met in the jockeys' dressing room, and fought and wrestled before being pried apart by companions.

Aside from the rough riding tactics, many experts today expressed belief Head Play might have won had he been held in reserve until the stretch run instead of being taken to the front on the back stretch.

Fisher, however, laid his defeat to Meade. Head Play did appear to falter once in the stretch drive, but Broker's Tip also was impeded by being crowded. The time for the race was 2:06 4-5, five seconds slower than Twenty Grand's record set in 1931.

Fisher will not ride Head Play in the Preakness. The mount will be given to Jockey A. Robertson. Meade probably will have the assignment on Broker's Tip, which won its first race in triumphing over the Derby field. Sir Barton, in 1919, was the only other maiden to win the Derby, and Sir Barton the following Saturday won the Preakness.

LEO DUROCHER GOES TO CARDS

NEW YORK, May 6.—(AP)—The Cincinnati Reds today traded Shortstop Leo Durocher and Pitchers John Ogden and Frank (Dutch) Henry to the St. Louis Cardinals for Pitchers Paul Derringer and Allyn Stout and Infielder Earl (Sparky) Adams. No cash was involved.

The deal was regarded as of distinct advantage to both clubs with the Reds perhaps the chief gainers. The addition of Durocher, a fine fielder, plugs up the Cardinals' one glaring infield weakness, while the Reds not only strengthen a weak pitching staff but also gain a useful utility infielder in Adams.

The shortstop post has been a vexing problem for Manager Gabby Street of the Cards ever since Charley Gelbert suffered accidental gunshot wounds during the winter.

After numerous experiments Street finally converted John Leonard (Pepper) Martin into a third-baseman, installed Rogers Hornsby at second base and moved Frankie Frisch to shortstop.

The addition of Durocher probably will mean that Martin will return to the outfield with Frisch shifting to third base.

From a Cincinnati viewpoint the trade should prove especially beneficial from a pitching standpoint. The addition of Derringer provides Manager Donie Bush with another starting pitcher to relieve an overburdened staff consisting principally of Red Lucas and Si Johnson. Stout probably will be used for relief roles.

Once Jim Bottomley returns to regular duty at first base for the Reds, Adams may not be able to break into an infield combination which will have George Grantham at second base, Joe Morrissey at short and Andy High at third, but he will be a useful man to have around. He has played second, short and third during his 11 years in the majors.

SPORTS
ATLANTA CONSTITUTION

RALPH McGILL, *Sports Editor.*
Grantland Rice - Clarence Nixon - Jimmy Jones - Roy White - Jack Troy - Henry McLemore - Alan J. Gould

BOB SMITH HURLS TWO-HIT GAME BUT LOSES, 1 TO 0

Leslie's Homer Beats Him; Giants Also Win Second, 5-0.

NEW YORK, May 7.—(AP)—The Giants shut out the Cincinnati Reds today in both games of a doubleheader, winning 1 to 0 and 5 to 0 in a remarkable pitching exhibition. A crowd of 35,000 saw the bill.

The Giants got only two hits off Bob Smith in the opener but one of them was a homer by Sam Leslie with two out in the seventh, which was enough to win the game. Carl Hubbell gave only five blows to win his fourth victory in five starts.

Hal Shcumacher duplicated Smith's two-hit feat even more effectively in the second clash while the Giants made good use of six blows off Larry Benton and Jack Quinn. Johnny Vergez drove in two Giant runs with a homer and a single.

Smith struck out five Giants in a row in the fourth and fifth innings of the opener, retiring the first three on nine pitched balls.

FIRST GAME.

CINCI.	ab.	h.	po.	a.	N. YORK.	ab.	h.	po.	a.
'Gth'm,1-2b	4	0	9	1	Jos.M're,lf	3	0	1	0
M'sey,2b-ss	4	2	1	2	Critz,2b	3	0	4	4
Hafey,lf	4	1	2	0	Ott,rf	3	0	0	0
J.N.M're,cf	3	1	1	0	Leslie,1b	3	1	10	0
xxL'mbardi	1	0	0	0	Davis,cf	2	0	1	0
Hemsley,c	3	0	6	0	Vergez,3b	3	0	0	5
Rice,rf	3	1	1	0	Jackson,ss	3	1	6	2
High,3b	1	0	1	1	Mancuso,c	3	0	5	1
Adams,3b	1	0	2	2	Hubbell,p	3	0	0	5
Bluege,ss	1	0	1	2					
xRoettger	1	0	0	0					
Bott'ley,1b	0	0	0	0					
Smith,p	3	0	0	1					
Totals	29	5	24	9	Totals	26	2	27	17

xBatted for Bluege in eighth.
xxBatted for J. N. Moore in ninth.

Cincinnati	000	000	000—0
New York	000	000	10x—1

Run, Leslie; errors, High, Bluege; runs batted in, Leslie; home run, Leslie; sacrifice, High; double plays, Grantham to Bluege, Verges to Critz to Leslie; left on bases, New York 2, Cincinnati 4; base on balls, off Hubbell 1, off Smith 1; struck out, by Hubbell 5, by Smith 6. Umpires, Magerkurth and Reardon. Time of game, 1:27.

SECOND GAME.

CINCI.	ab.	h.	po.	a.	N. YORK	ab.	h.	po.	a.
Adams,3b	3	0	0	1	Jos.Mo're,lf	4	2	1	0
Gr'tham,2b	3	0	3	3	Critz,2b	4	0	1	10
Bot'ley,1b	4	0	6	0	Ott,rf	2	0	2	0
J.N.M're,cf	4	0	9	0	Leslie,1b	4	0	17	0
Lombardi,c	3	0	0	2	Davis,cf	4	2	2	0
Rice,rf	3	1	2	0	Vergez,3b	2	2	0	2
Roettger,lf	3	1	2	0	Ryan,ss	3	0	2	4
Mor'sey,ss	3	0	3	2	Mancuso,c	2	0	2	0
Benton,p	2	0	0	2	Sch'm'ber,p	3	0	0	2
xLucas	1	0	0	0					
Quinn,p	0	0	0	0					
Totals	29	2	24	10	Totals	28	6	27	18

xBatted for Benton in eighth.

Cincinnati	000	000	000—0
New York	010	010	30x—5

Runs, Davis 2, Vergez 2, Ryan; errors, Morrissey, Leslie, Ryan; runs batted in, Vergez 4, Ryan, Schumacher, Jos. Moore; two-base hit, Davis; home run, Vergez; stolen base, Davis; sacrfices, Verges, Mancuso; double plays, Grantham to Morrissey to Bottomley, Vergez to Critz to Leslie, Critz to Ryan to Leslie; left on bases, New York 3, Cincinnati 4; base on balls, off Benton 2, off Schumacher 2; struck out, by Benton 1, by Schumacher 2; hits, off Benton 6 in 7, off Quinn 0 in 1; losing pitcher, Benton. Umpires, Reardon and Magerkurth. Time of game, 1:34.

MILO STEINBORN IN REAL TEST

Milo Steinborn, the German exponent of the bear hug, faces something of a problem in his encounter with Ivan Vacturoff, the pudgy Russian champion, in the two-hour feature match of Henry Weber's wrestling card at the auditorium Tuesday night.

Unlike Blue Sun Jennings and Casey Berger, Steinborn's last two victims here, Vacturoff will have a weight advantage over Milo and is at the same time a thoroughly experienced grappler who will be more wary in leaving an opening for the bear hug than the impetuous youngsters.

Even if Milo succeeds in applying his pet hold on the giant Russian he should have trouble in making it stick. Ivan is a powerful specimen, physically, and has a barrel-like chest which should be strongly in his favor. It is a simple problem of circumference, but Steinborn may find it a difficult one to solve.

There is plenty of interest in the one-hour semi-final Tuesday, too. Tiny Ruff, Atlanta heavyweight, who will be making his first appearance before the homefolks, though well known in the east, meets Emil Dusek, third of the famous Dusek brothers from Omaha, Neb., and said by some critics to be the best grappler in the family.

Rudy Dusek, a great grappler for many years, is definitely past his prime. Ernie, the second brother, ranks in the top flight right now, yet he was beaten not long ago by Emil. From all of which, it would appear Ruff faces a severe test in his debut, but the young heavyweight is confident. If he wins or even makes a good impression, Tiny will be in line for more matches here.

Fans may purchase tickets for the show in advance either at the Piedmont Hatters or the Miner & Carter Drug Company.

Major League Baseball Draws Crowds of 200,000 in Six Cities

NEW YORK, May 7.—(AP)—Major league baseball had one of its biggest days today as fine weather and a round of doubleheaders lured forth more than 200,000 fans in six cities.

A seventh twin bill was postponed after the St. Louis Browns and Philadelphia Athletics had played one inning.

Cleveland had the largest crowd of the day when 55,000, the second largest gathering in Cleveland baseball history, turned out to see the Indians divide with the New York Yankees.

The attendance figures follow:

NATIONAL LEAGUE.		AMERICAN LEAGUE.	
Cincinnati at New York.	35,000	New York at Cleveland.	55,000
St. Louis at Brooklyn ..	35,000	Washington at Detroit..	23,000
Chicago at Boston	35,000	Boston at Chicago	20,000
Total	105,000	Total	98,000

And Did He Stop Them?

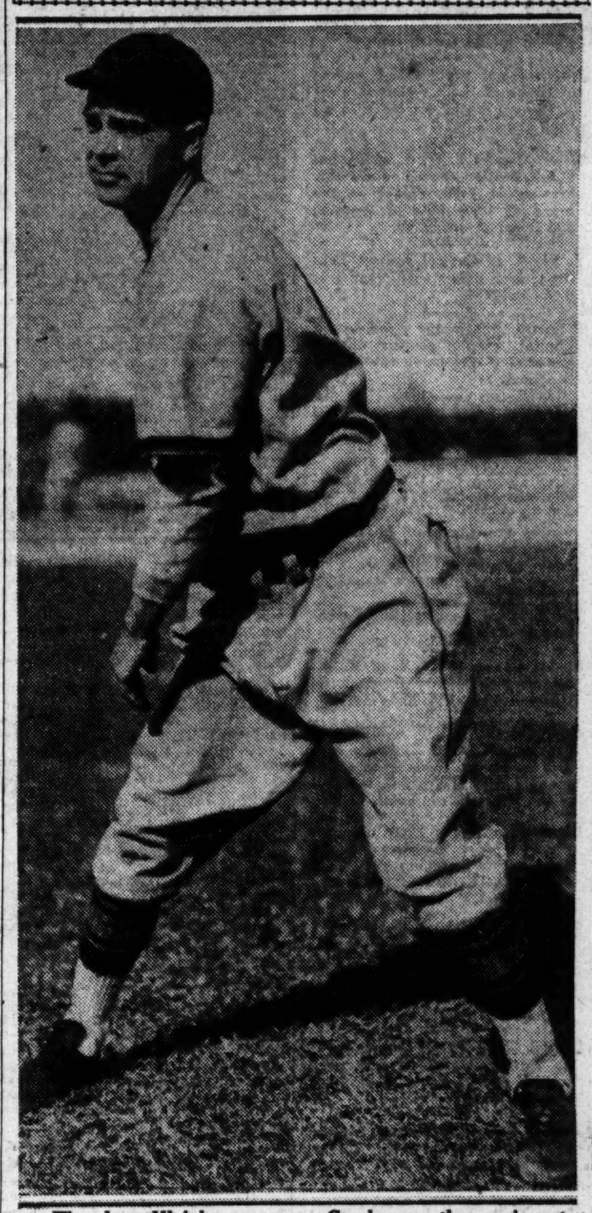

Theodore Kleinhans, young Cracker southpaw, is getting quite a reputation for stopping winning streaks. He ended Birmingham's six-game stretch April 25 and stopped Memphis at 10-straight Saturday with a 4-0 shutout.

Kleinhans 'Streak Jinx' Of Southern League

Cracker Southpaw Nemesis to Barons and Chicks; Making Good Here.

By Jimmy Jones.

It wasn't a "broker's tip" that sent Theodore Hans Kleinhans, the southpaw pitcher, to the Atlanta Crackers but it turned out to be a pretty fair garden variety of baseball tip at that.

Back in the frigid days of February, Your Uncle Wilbert Robinson was doing a bit of casting about for a Class B lefthander who could win ball games in the Southern league. He didn't care who he was, just so he bore the Bee brand and had some stuff on the ball.

Along about this time, Branch Rickey, commander-in-chief of the St. Louis Cardinals' far-flung minor league chain and an ex-associate of Robinson's in the National league, submitted to the Crackers a list of surplus ball players which had accumulated from the Cards' various clubs throughout the great American bush.

WORD TO THE WISE.

After the Crackers bought Red Rollings from Denver on Rickey's tip, the latter wrote a letter recommending Pitcher Kleinhans, who had been toiling on the Cardinals' Greensboro (Piedmont league) farm for a couple of seasons.

"I believe he can win for you," Rickey wrote.

Uncle Robby, being a fiend for statistics, especially when it comes to a pitcher's record, immediately went on a thumbing expedition through the record books in his office. Outside of the fact that it carried a good Dutch twang, the name Kleinhans didn't mean a great deal to your Uncle Robby. He hadn't ever heard of him. But when his pudgy forefinger came to rest under Kleinhans' record at Greensboro in 1932, he began to set up in his swivel chair and take notice. He found that the left-hander had hurled 255 innings for Greensboro, struck out 226 men, won 21 games and lost 9.

"He's worth a gamble," Robby said with a beaming glance at his lieutenant, Charley Moore. So Mr. Kleinhans, the young Dutchman from Cleveland, became a Cracker, although by a somewhat dilatory process since he was one of the club's dozen holdouts and reported late at Mobile.

Kleinhans had thrown but a few balls before the practiced eye of Charley Moore when that good judge of pitchers decided he had enough stuff to be a starter on his staff. And from the outset of this season the Dutchman has pitched good ball.

After a couple of relief appearances, in which he did very well, Kleinhans dropped two tough games in a row to Birmingham and New Orleans on the road. He held the Barons to six hits but lost because his mates weren't hitting. But the plodding Dutch spirit in him would not be denied. On April 25 he turned the tables on the Barons and stopped their six-game winning streak, beating them here, 3-2.

"STREAK-BREAKER."

Saturday at Memphis he turned in the league's best pitching performance to date in shutting out that club 4-0 and fanning 11 men. Since the

Continued on Second Sport Page.

KILPATRICK WINS OVER SHERRILL

A former University of Georgia football star, John Kilpatrick, supplied the excitement of the second round of the annual Ansley Park spring handicap golf tournament with a 5-4 victory over George Sherrill in 27 holes. The match was all square at the end of 18 and another nine was agreed upon.

C. C. Clower defeated Charles Strong, 4-2, in a 36-hole match of the second flight, to make the round far more interesting.

Semi-finals will be played this week starting today.

The results:

FIRST FLIGHT.

Dan Sage Jr. beat George Van Hart, 2-1.
John Kilpatrick beat George Sherrill, 5-4 (27 holes).
L. A. Foster beat Dr. Dan Sage, 2-1.
Billy Kingdon beat J. H. Woody, 3-2.

SECOND FLIGHT.

Sam Williams beat R. J. Womack, 4-3.
A. C. Miller Jr. beat R. B. Taylor, 5-4.
C. C. Clower beat C. Strong, 4-2 (36 holes).
G. L. Reid beat L. H. Hyneman, 4-2.

Kilpatrick Wins At Ansley Park.

John Kilpatrick won a two-day blind bogey tournament for members of the Ansley Park Golf Club with a net 71.

President's Cup Qualifying Today.

Qualifying rounds for play in the annual president's cup tournament for members of the Piedmont Park Woman's Golf Association will be played at 9 o'clock this morning on the Piedmont park course. Match play will start Tuesday and continue during the remainder of the week.

Brown's Team Leads at Piedmont.

With one match yet to be played, E. A. Brown and his team is leading B. N. Handy's team 1 point in the Piedmont Park Golf Association dinner tourney. The dinner will be served tonight at the Standard Club.

YANKEES LOSE LEAD BUT GET IT BACK AGAIN

55,000 See Indians Win First, 7 to 6, and Lose Second, 8 to 4.

CLEVELAND, May 7.—(AP)—For the first time this season the New York Yankees today were bounced out of first place in the American league but climbed right back to the top again shortly afterward when they won the second game of a doubleheader from the Cleveland Indians after losing the first.

Four Yankee hurlers were unable to stop the Tribe sluggers from knocking out 15 hits in the opening encounter as Cleveland won, 7 to 6.

A quartet of Indian pitchers was almost as luckless in the final, yielding 13 hits as the Yankees won, 8 to 4.

Fifty-five thousand persons, the second largest crowd in the history of Cleveland baseball, saw the twin bill.

Mel Harder relieved Oral Hildebrand for the Indians in the seventh inning of the first game, saved the contest by holding the Yankees hitless in the last three innings, and drove in the winning run in the seventh.

The Tribe registered 12 hits off Charlie Ruffing in the second game, but were unable to bunch them. The Yankees, however, gathered six hits and four runs off Clint Brown, in the first inning, a lead which the Indians were unable to overtake.

FIRST GAME.

N. YORK	ab.	h.	po.	a.	CLEVE.	ab.	h.	po.	a.
Combs,cf	3	1	1	0	Porter,rf	5	1	2	0
Sewell,3b	4	1	0	3	Burnett,2b	5	1	2	2
Ruth,lf	5	1	0	0	Averill,cf	5	4	2	0
Gehrig,1b	4	2	15	0	Vosmik,lf	4	0	2	0
Chapm'n,rf	4	1	2	0	Morgan,1b	4	1	9	0
Lazzeri,2b	4	0	2	3	Kamm,3b	3	3	1	3
Dickey,c	3	0	2	0	K'b'cker,ss	2	1	4	5
Crosetti,ss	4	0	3	4	Pytlak,c	4	2	5	3
VanAtta,p	2	1	0	5	H'derb'nd,p	3	1	0	0
M'Fayd'n,p	0	0	0	0	Harder,p	1	1	0	0
xWalker	1	0	0	0					
W.Brown,p	0	0	0	0					
xxRuffing	1	0	0	0					
Pennock,p	0	0	0	0					
Totals	34	8	24	15	Totals	36	15	27	12

xBatted for MacFayden in sixth.
xxBatted for Brown in eighth.

New York	020	002	200—6
Cleveland	000	330	10x—7

Runs, Combs, Sewell, Gehrig 2, Chapman 2, Averill, Morgan, Kamm 3, Knickerbocker, Pytlak; errors, Chapman, Crosetti, MacFayden, Knickerbocker; runs batted in, Knickerbocker 2, Morgan, Kamm, Pytlak, Hildebrand, Harder, Ruth, Gehrig, Chapman, Lazzeri, Crosetti; two-base hits, Gehrig, Pytlak, Kamm; three-base hit, Chapman; home runs, Morgan, Knickerbocker; sacrifices, Knickerbocker, Vosmik; double plays, Pytlak to Burnett, Crosetti to Gehrig, Sewell to Lazzeri to Gehrig; left on bases, New York 6, Cleveland 9; base on balls, off Hildebrand 5, off W. Brown; struck out, by Hildebrand 4, by Harder 1, by W. Brown 1; hits, off Van Atta 10 in 4 2-3 innings, off MacFayden 1 in 1-3 inning, off W. Brown 3 in 2 innings, off Pennock 1 in 1 inning, off Hildebrand 8 in 6 innings (none out in 7th), off Harder 0 in 3 innings; winning pitcher, Harder; losing pitcher, W. Brown. Umpires, Van Grafian, Owens. Time of game, 2:15.

SECOND GAME.

N. YORK	ab.	h.	po.	a.	CLEVE.	ab.	h.	po.	a.
Combs,cf	4	2	1	0	Porter,rf	4	2	1	0
Sewell,3b	4	1	0	1	Burnett,2b	5	2	2	5
Ruth,lf	4	2	1	0	Averill,cf	5	4	2	0
Walker,lf	4	0	1	0	Vosmik,lf	5	0	1	0
Gehrig,1b	4	0	8	1	Boss,1b	5	0	10	2
Chapman,rf	5	2	1	0	Kamm,3b	3	1	0	2
Lazzeri,2b	5	2	2	3	Kn'b'cker,ss	3	0	3	2
Dickey,c	4	2	8	0	Pytlak,c	3	2	6	1
Crosetti,ss	3	2	4	3	Brown,p	2	0	0	0
Ruffing,p	4	0	1	3	Bean,p	2	0	1	1
					zPowers	1	1	0	0
					Connally,p	0	0	0	0
					xxFerrell	1	0	0	0
					Craghead,p	0	0	0	1
Totals	37	13	27	11	Totals	37	12	27	14

zBatted for Bean in seventh.
xxBatted for Connally in eighth.

New York	401	110	001—8
Cleveland	011	000	200—4

Runs, Combs 2, Sewell, Gehrig, Chapman 2, Lazzeri 2, Porter, Burnett, Kamm, Powers; runs batted in, Dickey 3, Chapman 2, Combs, Gehrig, Lazzeri, Averill 2, Vosmik, Bean; two-base hits, Burnett, Powers, Crosetti, Pytlak; home runs, Combs, Lazzeri; stolen base, Lazzeri; sacrifice, Sewell; double plays, Sewell to Lazzeri to Gehrig, Boss to Knickerbocker to Boss, Lazzeri to Crosetti to Gehrig; left on bases, New York 7, Cleveland 10; base on balls, off Bean 1, off Craghead 3, off Ruffing 4, off Connally 1, off Brown 4, by Bean 4, by Connally 1, by Ruffing 7; hits, off Brown 6 in 2-3 inning, off Bean 6 in 6 1-3 innings, off Connally 1 in 1 inning, off Craghead 6 in 1 inning; passed ball, Dickey; losing pitcher, Brown. Umpires, Owens and Van Grafian. Time of game, 2:15.

FIRST GAME.

BOSTON	ab.	h.	po.	a.	CHICAGO	ab.	h.	po.	a.
Warstler,ss	4	0	1	6	Hayes,2b	4	1	5	5
xxxFoth'll	1	1	6	0	Haas,cf	2	0	0	0
xxxxSee,c	0	0	0	0	Swanson,rf	2	1	2	0
R.Johns,rf	3	0	2	0	Simmons,lf	3	1	2	0
M'Mans,3b	4	1	2	2	Appling,ss	3	1	2	7
Jolley,lf	3	1	1	0	Kress,1b	3	0	9	0
Alex'er,1b	4	1	11	0	Dykes,3b	3	1	3	0
Hodapp,2b	3	2	3	1	Berry,c	4	1	4	2
Oliver,cf	3	2	2	0	xLyons	2	1	0	0
Shea,c	2	0	2	1	Faber,p	1	0	0	0
xStumpf	1	0	0	0					
Gooch,c	0	0	0	1					
Rhodes,p	2	0	0	1					
Welch,p	1	0	0	0					
xxWiwood	1	0	0	0					
Totals	34	11	24	14	Totals	27	7	27	14

xBatted for Shea in 8th.
xxWatwood batted for Welch in 9th.
xxxFothergill batted for Warstler in 9th.
xxxxSeeds ran for Fothergill in 9th.
xLyons ran for Gaston in 6th.

Boston	011	010	000—3
Chicago	002	010	10x—4

Runs, R. Johnson 2, Jolley, Hayes, Swanson, Simmons, Gaston; error, Alexander; runs batted in, R. Johnson, Jolley, Hodapp, Swanson 2, Appling, Dykes; two-base hits, McManus, R. Johnson, Hodapp, Oliver, Hayes; home run, R. Johnson; sacrifices, McManus, Swanson; double plays, Warstler to Alexander, Appling to Hayes to Kress, Hayes to Appling to Kress; left on bases, Boston 9, Chicago 9; base on balls, off Rhodes 7, Welch 1, Gaston 4; struck out, by Rhodes 2, Gaston 2; hits, off Rhodes 6 in 4 2-3 innings, off Welch 1 in 3 1-3 innings, off Gaston 7 in 6 innings, off Faber 4 in 3 innings; hit by pitcher, by Welch (Gaston); wild pitch, Rhodes; winning pitcher, Faber; losing pitcher, Welch. Umpires, Summers, McGowan and Ormsby. Time, 2:15.

SECOND GAME.

BOSTON	ab.	h.	po.	a.	CHICAGO	ab.	h.	po.	a.
Warstler,ss	4	0	1	3	Hayes,2b	4	0	1	3
R.Johnson,rf	2	2	3	0	Haas,cf	4	2	1	0
M'Mans,3b	4	2	1	1	Swanson,rf	4	0	1	0
Jolley,lf	4	0	1	0	Simmons,lf	3	1	5	1
Stumpf,lf	0	0	1	0	Appling,ss	3	0	4	2
Alex'er,1b	4	2	10	1	Kress,1b	3	1	10	0
Hodapp,2b	3	1	2	6	Dykes,3b	4	1	1	1
Oliver,cf	4	1	3	0	Grube,c	2	0	4	2
Gooch,c	3	0	7	1	Gregory,p	2	0	0	4
H.Johnsn,p	3	0	1	2	xFunk	1	0	0	0
					Heving,p	0	0	0	0
Totals	32	8	27	14	Totals	30	5	27	13

xFunk batted for Gregory in 7th.

Boston	110	100	000—3
Chicago	020	000	000—2

Runs, R. Johnson, Alexander, Hodapp, Simmons, Appling; runs batted in, McManus, Hodapp, Oliver, Simmons, Grube; two-base hits, McManus, Alexander; home runs, Hodapp, Simmons; sacrifice, Hodapp; double plays, Hodapp to Warstler to Alexander, Hayes to Appling to Kress; left on bases, Boston 4, Chicago 5; base on balls, off H. Johnson 4, Gregory 1; struck out, by H. Johnson 3, Gregory 1, Heving 1; hits, off Gregory 6 in 7 innings, off Heving 2 in 2; wild pitch, Heving; losing pitcher, Gregory. Umpires, McGowan, Ormsby and Summers. Time, 1:58.

ATLANTA CLUB LOSES MARGIN IN FIRST GAME

Meadows Cracks, Blethen Relieves; 3 Pitchers Win Second.

MEMPHIS, Tenn., May 7.—Into the dusk the Chickasaws and Crackers toiled to split a double-header this afternoon at Russwood park that was in the nature of a baseball surprise party to the fans. There was considerable baseball played, however, and the 3,200 who outguessed the elements were well entertained.

The Chicks won the first game, a nine-inning affair, 9 to 5, by scoring four runs in the eighth. The Crackers won the second, a bob-tailed game of seven innings, 4 to 3, that ended with Chicks perched on first and third bases.

Orville Armbrust, the young right-hander from the lots of Little Rock, was credited with his fourth straight victory in the first game. Climax Blethen, veteran right-hander, who relieved Rufe Meadows, a left-hander, in the second inning, was the victim of the Tribal uprising in the eighth. The Crackers, as the result of three in the first and one in the third, had a two-run lead until the Chicks tied it in the third. The Chicks took a one-run lead in the sixth and the Crackers tied it in the eighth.

HUTCHESON HOMERS.

Blethen had allowed but five hits from the fourth to the ninth with one out in the ninth. Hamel doubled. Chiozza fouled out to third. Brazill walked and Reese doubled, scoring Hamel and putting Brazill on third. Big Joe Hutcheson took his bat in hand and whaled one far and high over the distant right-field wall and loped home behind Brazill and Reese. It was Big Joe's fourth of the season and a terrific clout.

The Crackers scored three runs in the first. Chatham was safe to start the inning when he hit a grounder to Brazill and beat it out. Rollings singled through Reese's legs. Bonowitz struck out and it looked as if Cuoto threw out Rollings at second. Chapman shot the ball home and Cuoto stabbed at Chatham for what might have been a triple play but Umpire Campbell called Chatham safe and the Crackers were credited with a double steal.

Sington grounded to Chapman, who hit Rollings going to third. McKee lofted to left-center and it fell in between Hamel and Chapman but Hamel picked it up and shut off Sington at second while Rollings was scoring. Phillips doubled to left, scoring McKee. Cuoto shot the ball back to Prothro and Phillips was out at third.

A double by McKee with two out and a fly by Phillips that fell in between Chapman and Chiozza gave the Crackers a run in the third.

The Crackers used three pitchers with Bob Hasty finally halting the Chick Rally in the seventh. Max

ATLANTA PROS OPEN GRID YEAR ON LABOR DAY

Bantams Likely Opponents; League Organized by Jim McMillen.

By Jack Troy.

The Atlanta member of the Southern Professional Football League plans to open the season in a game with the Charlotte Bantams Labor Day night under the lights of Ponce de Leon park, The Constitution learned last night.

Smoky Joe Vierick, a star Tech end last season and organizer of the Atlanta team, said last night that an early start had been decided on because of the extensive schedule being arranged in the league.

The Charlotte Bantams, who include Cannon Ball Clyde Crabtree, former University of Florida backfield star, did not lose a game last season.

TO PLAY INDIANS.

One of the most colorful teams that will appear here during the season is the Oklahoma Indians, embracing such stars as Levi, Weller, Fixico and Pepper Martin, of the St. Louis Cardinals.

There is a possibility that the Indians, managed by S. H. Jones, might enter the league, representing either Birmingham, New Orleans or possibly Memphis, as Jones lives in those cities.

Vierick had a letter from Jones this week, promising full co-operation in the venture.

Jim McMillen, former Illinois football star and now a well-known professional wrestler who has appeared here several times, announced organization of the league last week.

McMillen included Nashville, Knoxville, Memphis, New Orleans, Birmingham, Charlotte and Atlanta. One more city probably will be added to make it a compact eight-team circuit.

HEADQUARTERS HERE.

Headquarters of the league will be located in Atlanta, McMillen announced from Knoxville.

Smoky Joe Vierick has virtually completed arrangements for backing for the Atlanta team and announced that the team will open in new uniforms.

Vierick would like to have Buster Mott, Georgia star; John Cain, Alabama's All-American; Pinky Walden, flashy Mercer back; Dan Kenzie, brilliant Oglethorpe tackle, and Curly Fulton, who played with the Brooklyn Dodgers pro eleven last season, as members of the Atlanta team, he said.

Other prospective players include Pat Barron, Ben Cherry and Jap Hart, backs; Rollie Drennon, star linesman of the 1928 Tech team; Monk Neblett, Paul and Jerry Goldsmith and Vierick.

A game is planned here Thanksgiving Day with Stumpy Thomason's team, the Dodgers, or the Portsmouth Spartans.

A trip to Cuba during the Christmas holidays is also being planned. Vierick has a letter from Major O'Hara, stationed in Havana, seeking games during the holidays. O'Hara was an All-America player at West Point.

The league organizers realize that it will take time to put the pro game over in the south, but they are going at it in the right way. It required time to make it popular in the north.

BASEBALL

SOUTHERN LEAGUE.

THE STANDINGS.

CLUBS—	W.	L.	Pct.	CLUBS—	W.	L.	Pct.
Memphis	19	6	.760	Nashville	11	14	.440
Birm'ham	17	8	.680	Chat'nooga	10	14	.417
N. Orleans	17	11	.607	Little Rock	6	17	.261
ATLANTA	13	12	.520	Knoxville	6	17	.261

YESTERDAY'S RESULTS.

ATLANTA 5-4; Memphis 9-3.
Chattanooga 3-6; New Orleans 5-7.
Knoxville 2-2; Little Rock 1-4.
Nashville 1; Birmingham 4.

TODAY'S GAMES.

ATLANTA at Chattanooga.
Knoxville at Nashville.
Little Rock at New Orleans.
Memphis at Birmingham.

NATIONAL LEAGUE.

THE STANDINGS.

CLUBS—	W.	L.	Pct.	CLUBS—	W.	L.	Pct.
Pitt'burgh	13	4	.765	Cincinnati	8	10	.444
New York	12	6	.667	Brooklyn	8	10	.444
St. Louis	10	10	.500	Boston	9	12	.429
Chicago	10	11	.476	Phila'phia	6	13	.316

YESTERDAY'S RESULTS.

Cincinnati 0-0; New York 1-5.
St. Louis 12-2; Brooklyn 5-4.
Chicago 11-5; Boston 2-2.
(Only games scheduled.)

TODAY'S GAMES.

Cincinnati at Philadelphia.
St. Louis at New York.
Pittsburgh at Boston.
Chicago at Brooklyn.

ASSOCIATION.

THE STANDINGS.

CLUBS—	W.	L.	Pct.	CLUBS—	W.	L.	Pct.
Milwaukee	11	6	.647	Toledo	9	10	.474
Columbus	11	8	.579	Indianapolis	8	9	.471
Minn'polis	9	8	.529	Kansas City	9	12	.429
Louisville	9	10	.474	St. Paul	8	11	.421

YESTERDAY'S RESULTS.

Columbus 12; Kansas City 11.
Toledo 9-1; Milwaukee 3-2.
(Others postponed, rain.)

TODAY'S GAMES.

Toledo at Kansas City.
Columbus at Milwaukee.
Indianapolis at St. Paul.
Louisville at Minneapolis.

AMERICAN LEAGUE.

THE STANDINGS.

CLUBS—	W.	L.	Pct.	CLUBS—	W.	L.	Pct.
N. York	13	7	.650	Detroit	10	11	.476
Cleveland	13	8	.619	Phila'phia	9	11	.450
Chicago	12	8	.600	St. Louis	7	13	.333
Wash'ton	12	8	.600	Boston	6	13	.315

YESTERDAY'S RESULTS.

New York 6-8; Cleveland 7-4.
Boston 3-3; Chicago 4-2.
Washington 9-6; Detroit 10-2.
Philadelphia-St. Louis (rain.)

TODAY'S GAMES.

Washington at St. Louis.
Philadelphia at Detroit.
New York at Chicago.
Boston at Cleveland.

INTERNATIONAL.

THE STANDINGS.

CLUBS—	W.	L.	Pct.	CLUBS—	W.	L.	Pct.
Newark	13	8	.619	Toronto	12	11	.522
Baltimore	14	10	.583	Jer. City	8	10	.444
Rochester	12	9	.571	Albany	8	13	.381
Montreal	11	9	.550	Buffalo	6	14	.300

YESTERDAY'S RESULTS.

Newark 7-7; Rochester 6-2.
Buffalo 12-3; Albany 1-0.
Baltimore 3-0; Montreal 7-4.
(Only games scheduled.)

TODAY'S GAMES.

Newark at Rochester.
Jersey City at Toronto.
Albany at Buffalo.
Baltimore at Montreal.

PIEDMONT LEAGUE.

THE STANDINGS.

CLUBS—	W.	L.	Pct.	CLUBS—	W.	L.	Pct.
Richmond	11	2	.846	Wins-Salem	6	9	.400
Charlotte	7	5	.583	Greensboro	5	8	.385
Wilmington	6	7	.462	Durham	5	9	.357

YESTERDAY'S RESULTS.

Winston-Salem 10; Durham 9.
(Only game played.)

TODAY'S GAMES.

Charlotte at Wilmington.
Durham at Greensboro.
Richmond at Winston-Salem.

KLEINHANS HITS SOUTHERN STRIDE

Continued from First Sport Page.

Chicks had won 10 straight, Kleinhans might be called a "streak-breaker," for that's just what he is.

Kleinhans is no longer exactly what would be termed a spring chicken, being around 30. He started his career late, however, and spent all but two of his six years in the Cardinal chain riding to and from that club's various outposts on the baseball frontier. He balked flatly on another transfer after his good season at Greensboro and that was one reason for the Cards selling him to an independent club.

Although his chance in Class A ball came rather late in life, the fugitive from the Cardinal gang hopes to advance higher in the game. He had about made up his mind to retire from baseball and enter a business office at Cleveland when Atlanta bought him. He has a wife and family at Cleveland. And that's another reason why the fugitive is pitching as he never pitched before to make good on the only real chance he ever had in baseball.

Southern League

SMOKIES 2-2; TRAVELERS 1-4.

FIRST GAME.

KNOXV.	ab.	h.	po.	a.	L. ROCK	ab.	h.	po.	a.
Brandes,2b	4	2	3	4	Redfern,2b	4	2	2	4
Martin,rf	2	0	1	1	Nicolai,ss	3	0	2	5
Bryant,lf	4	1	1	0	Gerken,cf	4	1	3	0
Gooch,3b	3	0	0	2	Wright,lf	4	1	1	0
Loepp,cf	4	0	2	0	Strohm,3b	4	1	0	3
Bolton,1b	4	0	16	0	French,rf	3	0	2	0
Head,c	4	1	4	1	Bool,c	3	1	2	0
Horne,ss	4	0	2	3	Brown,1b	3	0	15	0
Adkins,p	4	1	0	4	Wil'ghby,p	2	0	0	4
Totals	33	6	27	18	Totals	30	6	27	16

Knoxville ..... 101 000 000—2
Little Rock ..... 001 000 000—1

Runs, Martin, Adkins, Willoughby; errors, Horne, Strohm; runs batted in, Bryant, Gooch, Nicolai; two-base hit, Redfern; stolen base, Head; sacrifices, Martin, Nicolai, French; double play, Adkins to Horne to Bolton; left on bases, Knoxville 7, Little Rock 6; base on balls, off Adkins 2, off Willoughby 2; struck out, by Adkins 3, by Willoughby 2. Umpires, McLarry and Brennan. Time of game, 1:34.

SECOND GAME.

KNOXV.	ab.	h.	po.	a.	L. ROCK	ab.	h.	po.	a.
Brandes,2b	2	0	3	2	Brown,1b	3	0	9	1
Martin,rf	3	1	1	0	Nicolai,ss	2	0	2	4
Bryant,lf	3	2	1	0	French,rf	3	1	1	0
Gooch,3b	3	1	0	1	Gerken,cf	2	1	0	0
Loepp,cf	3	0	1	0	Strohm,3b	2	1	0	4
Bolton,1b	3	0	7	1	Wright,lf	3	1	1	0
Rea,c	2	0	1	1	Redfern,2b	2	0	5	2
Horne,ss	2	0	3	1	Goebel,c	1	1	3	1
Doljack,p	2	1	1	2	Green,p	2	0	0	0
xHead	1	0	0	0					
Totals	24	5	18	8	Totals	20	5	21	12

xBatted for Rea in seventh.

Knoxville ..... 100 100 0—2
Little Rock ..... 011 101 x—4

Runs, Brandes, Bryant, French, Gerken, Strohm, Wright; runs batted in, Bryant, Loepp, Gerken, Wright, Goebel; two-base hits, Strohm, Doljack; three-base hits, French, Wright; stolen bases, Bryant, Strohm; sacrifice, Strohm; double plays, Nicolai to Redfern to Brown, Rea to Bolton; left on bases, Knoxville 2, Little Rock 8; base on balls, off Doljack 3, off Green 1; struck out, by Doljack 1, by Green 3; hit by pitcher, by Doljack (Goebel). Umpires, Brennan and McLarry. Time of game, 1:20.

BARONS 4; VOLS 1.

NASHV.	ab.	h.	po.	a.	B'GHAM	ab.	h.	po.	a.
Frey,ss	4	0	6	2	Bancroft,2b	1	0	0	2
Rodda,2b	4	0	0	2	Willett,3b	4	1	0	1
Richb'rf,rf	4	2	0	0	Wntraub,rf	4	1	2	0
Dressen,3b	4	1	0	2	Abnathy,1b	3	1	9	2
Keyes,lf	4	1	0	0	Prerost,lf	4	0	3	0
Dueker,1b	4	1	7	0	Cummgs,cf	3	0	3	0
Smith,cf	3	1	4	0	Cortazzo,ss	3	0	2	2
Baker,c	3	1	6	0	Berres,c	3	2	5	1
Reid,p	2	0	0	0	Tchstone,p	3	1	3	1
Totals	32	7	24	6	Totals	28	6	27	9

Nashville ..... 010 000 000—1
Birmingham ..... 100 000 03x—4

Runs, Keyes, Bancroft 2, Berres, Touchstone; runs batted in, Abernathy 3, Weintraub, Dueker; two-base hits, Touchstone, Abernathy; sacrifice, Reid; stolen bases, Keyes, Bancroft; double plays, Rodda to Frey to Dueker; left on bases, Nashville 5, Birmingham 4; base on balls, off Reid 3; struck out, by Reid 6, Touchstone 3; hit by pitcher, by Reid (Bancroft). Umpires, Williams and Bick Campbell. Time, 1:45.

LOOKOUTS 3-6; PELS 5-7.

FIRST GAME.

CH'OOGA	ab.	h.	po.	a.	NEW ORL.	ab.	h.	po.	a.
Waddey,cf	5	1	2	0	E.Moore,3b	3	0	1	2
Kingdon,ss	4	1	1	5	Har'gton,2b	3	0	2	5
Travis,3b	5	2	0	1	Oulliber,1b	3	1	9	0
Gill,rf	3	1	2	0	Fleming,rf	4	1	1	0
C'natser,1b	3	2	13	0	Rose,lf	3	1	3	0
Andrus,lf	4	0	1	0	Ward,cf	4	1	4	0
Mahler,c	4	0	2	1	Knothe,ss	4	2	2	1
Mihalic,2b	4	0	3	1	Autry,c	4	1	5	0
Thomas,p	2	1	0	3	Johnson,p	0	0	0	0
Burrows,p	0	0	0	0	Reddock,p	3	2	0	3
xKlumpp	1	0	0	0					
Totals	35	8	24	11	Totals	31	9	27	11

xBatted for Thomas in 8th.

Chattanooga ..... 300 000 000—3
New Orleans ..... 002 210 00x—5

Runs, Kingdon, Travis, Gill, Oulliber, Rose, Autry, Reddock 2; errors, Gill, Fleming; runs batted in, Travis, Connatser, Andrus, Fleming 2, Reddock, E. Moore, Ward; two-base hits, Connatser, Waddey, Thomas; three-base hits, Kingdon, Travis, Fleming, Reddock; sacrifice, E. Moore; double play, Kingdon to Mihalic to Connatser; left on bases, Chattanooga 9, New Orleans 6; base on balls, off Johnson 1, Thomas 3, Reddock 3; struck out, by Thomas 1, Reddock 3, Burrows 1; hits, off Johnson in 1-3 inning 3 with 3 runs, off Thomas in 7 innings 8 with 5 runs; winning pitcher, Reddock; losing pitcher, Thomas. Umpires, Ainsmith and Quinn. Time, 1:56.

SECOND GAME.

C'NOOGA	ab.	h.	po.	a.	NEW ORL.	ab.	h.	po.	a.
Waddey,cf	4	2	1	0	E.Moore,3b	5	2	0	3
Kingdon,ss	4	2	1	4	Har'gton,2b	5	0	0	1
Travis,3b	5	0	0	0	Oulliber,1b	3	2	13	1
Gill,rf	4	3	3	0	Fleming,rf	3	1	2	0
C'natser,1b	4	2	10	2	Rose,lf	1	0	1	0
Andrus,lf	4	2	1	0	Ward,cf	3	1	0	0
Klumpp,c	4	2	1	0	Knothe,ss	4	0	2	3
Mihalic,2b	4	1	6	1	George,c	4	3	5	3
McColl,p	2	1	0	1	Galehouse,p	0	0	1	0
Barfoot,p	1	0	0	3	C.Moore,p	2	2	0	2
					Perrin,p	0	0	0	2
					zAutry	0	0	0	0
					zzBerger	0	0	0	0
Totals	36	15	23	11	Totals	30	11	24	15

xTwo out when winning run scored.
zBatted for Perrin in 8th.
zzRan for George in 8th.

Chattanooga ..... 012 110 01—6
New Orleans ..... 001 310 02—7

Runs, Waddey, Gill 3, Mihalic, Barfoot, E. Moore, Oulliber, Rose, George C. Moore 2, Berger; errors, Klumpp, Harrington, Ward; runs batted in, Andrus 2, Gill, E. Moore 2, McColl, Knothe, C. Moore, Connatser, Kingdon, Harrington, Fleming; two-base hits, Gill, C. Moore 2, Mihalic, McColl, E. Moore, Klumpp, Connatser, Fleming; stolen bases, Andrus, Oulliber, Ward, Berger, E. Moore; sacrifice hits, Kingdon, Waddey, Fleming 2, Perrin; double plays, C. Moore to George to Oulliber, Kingdon to Mihalic to Connatser; left on bases, Chattanooga 9, New Orleans 10; base on balls, off McColl 2, Barfoot 4, Perrin 1; struck out, by McColl 1, Perrin 4; hits, off Galehouse in 1 inning 4 with 1 run, off McColl in 3 2-3 innings 7 with 4 runs, off C. Moore in 3 innings 6 with 4 runs; hit by pitcher, by Barfoot (Autry); wild pitches, Perrin 2; winning pitcher, Perrin; losing pitcher, Barfoot. Umpires, Quinn and Ainsmith. Time of game, 1:54.

American League

SENATORS 9-8; TIGERS 10-2.

FIRST GAME.

WASH.	ab.	h.	po.	a.	DETROIT	ab.	h.	po.	a.
Bluege,3b	4	3	0	2	Fox,cf	6	1	2	0
Manush,lf	6	1	1	0	Owen,3b	5	0	2	3
Goslin,rf	5	2	4	0	Stone,rf	5	1	3	0
Cronin,ss	5	0	2	4	Gehr'ger,2b	5	4	3	4
Schulte,cf	5	1	2	0	Walker,lf	4	3	3	0
Kuhel,1b	6	2	9	1	Davis,1b	2	2	11	0
Boken,2b	6	3	4	4	Rogell,ss	3	2	1	3
Sewell,c	4	1	6	1	Hayworth,c	2	0	2	0
Berg,c	0	0	0	2	DeSautels,c	2	0	3	0
Weaver,p	2	0	0	1	Hogsett,p	2	0	0	0
Russell,p	0	0	0	0	Bridges,p	2	0	0	1
Crowder,p	0	0	0	0	xWebb	0	0	0	0
Burke,p	0	0	0	1	zzSchuble	0	0	0	0
Thomas,p	0	0	0	0	xxxWhite	1	1	0	0
McAfee,p	0	0	0	0					
xRice	1	0	0	0					
xxBolton,c	1	0	0	0					
xxxHarris	1	1	0	0					
Totals	46	14	27	16	Totals	39	14	30	11

xBatted for Crowder in seventh.
xxBatted for Berg in ninth.
xxxBatted for Burke in ninth.
yOne out when winning run scored.
zBatted for Hayworth in fifth.
zzRan for Webb in fifth.
xxxBatted for Hogsett in fifth.

Washington ..... 210 030 003 0—9
Detroit ..... 100 043 010 1—10

Runs, Bluege, Manush, Goslin, Boken 2, Sewell, Weaver 2, Harris, Owen, Stone 3, Gehringer, Walker 3, Davis, Rogell; errors, Weaver, Burke, Gehringer, Davis 2, Rogell 2; runs batted in, Walker 3, Schulte 2, Bluege 2, White 2, Sewell, Goslin, Davis, Harris, Rogell; two-base hits, Walker 2, Fox, Sewell, Harris; three-base hit, Rogell; home run, Bluege; stolen base, Walker; sacrifices, Davis, Schulte; double play, Owen to Gehringer to Davis; left on bases, Detroit 11, Washington 13; bases on balls, off Hogsett 3, off Bridges 1, off Weaver 6, off Burke 2; struck out, by Hogsett 2, by Bridges 1, by Weaver 5; hits, off Hogsett 10 in 5 innings, off Bridges 4 in 5, off Weaver 8 in 4 1-3, off Russell 2 in 2-3 (none out in sixth), off Crowder 2 in 1, off Burke 1 in 2, off Thomas 1 in 1 1-3, off McAfee 0 in 0; hit by pitcher, by Bridges (Bluege), by Thomas (Owen); wild pitch, McAfee; winning pitcher, Bridges; losing pitcher, Thomas. Umpires, Moriarty and Geisel. Time of game, 2:41.

SECOND GAME.

WASH.	ab.	h.	po.	a.	DETROIT	ab.	h.	po.	a.
Bluege,3b	4	2	1	4	Fox,cf	4	1	1	0
Manush,lf	5	2	3	0	Owen,3b	4	0	3	0
Goslin,rf	5	2	2	0	Stone,rf	4	1	3	0
Cronin,ss	3	0	2	4	Gehr'ger,2b	4	0	3	4
Schulte,cf	4	2	2	0	Walker,lf	4	2	1	0
Kuhel,1b	5	1	9	1	Greenbrg,1b	4	0	11	1
Boken,2b	5	3	4	3	Rogell,ss	3	1	2	2
Sewell,c	5	2	3	0	Desautels,c	2	0	2	1
Stewart,p	3	0	1	0	Hayworth,c	1	0	1	0
					Rowe,p	1	0	0	1
					Herring,p	1	0	0	3
					Wyatt,p	0	0	0	0
					xRheil	1	1	0	0
					xxReiber	0	0	0	0
Totals	39	14	27	12	Totals	33	6	27	12

xBatted for Desautels in 8th.
xxBatted for Herring in 8th.

Washington ..... 300 102 000—6
Detroit ..... 000 000 020—2

Runs, Manush, Goslin, Cronin, Boken 2, Sewell, Rhiel, Reiber; errors, Owen, Gehringer; runs batted in, Boken 2, Bluege 2, Kuhel, Fox, Owen; two-base hits, Rogell, Fox; home run, Boken; stolen base, Schulte; sacrifice, Stewart; double play, Greenberg to Gehringer to Greenberg; left on bases, Detroit 6, Washington 11; base on balls, off Rowe 4, Stewart 2; struck out, by Rowe 1, Wyatt 1, Stewart 1; hits, off Rowe 9 in 5 1-3 innings, Herring 3 in 2 2-3, Wyatt 2 in 1; losing pitcher, Rowe. Umpires, Moriarty and Geisel. Time, 1:55.

CRACKERS SPLIT WITH CHICKASAWS

Continued from First Sport Page.

Chiozza flied to McKee to retire the side.

Rollings walked with one out in the third. Bonowitz flied out and Sington walked. McKee came through with a double against the right-field wall, scoring Rollings and Sington.

With two out in the fifth, Bonowitz singled, stole second and scored when Sington doubled.

The Crackers got the winning run off Davis in the sixth when McKee and Neisler singled, moved up on Susko's sacrifice and McKee scored on Dashiell's infield out.

Here Tonight

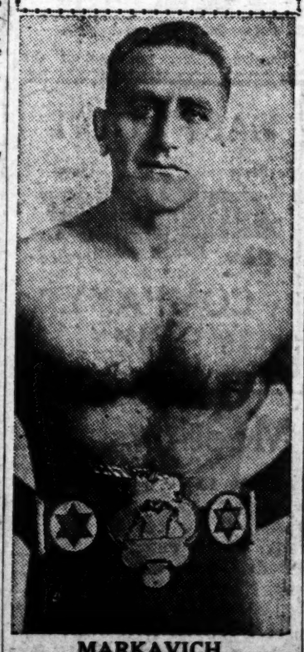

MARKAVICH.

Markavich, Jewish Star, Wrestles at Lakewood

The fans who attend Matchmaker Bill Corley's second wrestling show at Lakewood park tonight will see Sam Markavich, Jewish middleweight champion of the world, in action against an Atlanta boy, Young Zybysko, who promises to give the champ an abundance of trouble. The first bout goes on at 8 o'clock.

Markavich held his finishing workout Sunday morning at the J. P. C., with a large crowd of spectators watching him. They were impressed with his style of wrestling.

Young Zybysko is not impressed, however. He said that no matter how good Markavich is the Jewish champion will find him ready and willing to divest him of his honors. It will be a two-hour limit, two-out-of-three-falls match.

Jimmy Hope, who challenged the winner of the Radcliffe-Fox match last Monday night, will meet Radcliffe in the semi-windup tonight. Radcliffe, wrestling coach at Tech High, is one of the more popular wrestlers in the city. Hope is making his first appearance here. They will wrestle in a one-hour-limit, two-out-of-three-falls match.

Frank Remmil, Gadsden, Ala., and Young Londos, Atlanta, will wrestle in a 30-minute one-fall match.

Matchmaker Corley, who drew a large crowd for his opening show last Monday night, expects a larger crowd for his excellent program tonight. Popular prices prevail.

WRESTLING TONIGHT
SAM MARKAVICH vs. JIM ZYBYSKO
Jewish Champion of the World
8 P. M. LAKEWOOD PARK

CARDS FEATURE WEEK OF PLAY UNDER BIG TOP

Give Lesson on How To Make Base Hits Count.

By HUGH S. FULLERTON,
Associated Press Sports Writer.

NEW YORK, May 7.—(AP)—The Pittsburgh Pirates, pacesetters of the National league, the Cleveland Indians, the Chicago Cubs and last, but not least, the St. Louis Cardinals were the teams that did the big things in major league baseball last week.

The showing of the Cardinals was perhaps the best of them all, although they were by no means the heftiest sluggers or the best defensive team and in winning four games out of five they only divided honors with the Pirates.

They did, however, give a lesson in how to make hits count by scoring 33 runs on 45 blows. They also held their opponents to 19 tallies, finishing second in this respect to Pittsburgh, whose pitchers allowed only 10 runs in five games.

Chicago's Cubs did the hardest hitting, with totals of 36 runs, 76 hits and 7 homers. The Cubs also were high in errors, with 9, and granted their rivals 25 counters. The New York Yankees, who couldn't catch Cleveland's record of three victories in four games, were high in hitting for the American league, where postponements held the totals down. They hit 57 times, with 6 homers, and scored 32 runs.

NATIONAL LEAGUE.

	w.	l.	r.	h.	e.	or.	hr.
St. Louis	4	1	33	49	5	19	5
Pittsburgh	4	1	29	54	2	10	2
Cincinnati	3	2	19	40	5	20	4
Boston	4	3	26	49	6	24	3
Chicago	3	4	36	76	9	25	7
New York	2	4	16	40	7	35	2
Brooklyn	1	3	13	30	5	22	2
Philadelphia	1	4	14	38	4	31	2

AMERICAN LEAGUE.

	w.	l.	r.	h.	e.	or.	hr.
Cleveland	3	1	22	40	7	15	2
Washington	2	1	16	29	3	12	1
Chicago	2	1	6	21	1	10	1
New York	3	2	32	57	3	17	6
St. Louis	2	3	22	45	7	28	5
Detroit	2	3	20	37	3	25	6

National League

CARDS 12-4; DODGERS 8-4.

FIRST GAME.

ST. LOUIS	ab.	h.	po.	a.	B'KLYN	ab.	h.	po.	a.
Martin,3b	6	4	0	0	Stripp,3b	5	4	2	1
Frisch,2b	5	3	5	2	Fred'ick,rf	5	1	7	1
Cr'ford,1b	4	3	7	1	O'Doul,lf	4	3	0	0
Medwick,lf	5	1	1	0	L.Wilson,cf	3	0	4	0
Allen,cf	6	1	5	0	Wright,ss	4	0	1	4
Watkins,rf	4	2	1	0	Cuc'nello,2b	4	1	3	1
J.Wilson,c	5	1	7	0	Bis'nette,1b	4	1	7	0
Durocher,ss	4	1	1	5	Picinich,c	4	1	3	1
Dean,p	5	1	0	0	Thurston,p	2	0	0	2
					Heimach,p	0	0	0	0
					xJudge	1	0	0	0
					Ryan,p	0	0	0	0
					xxFlowers	1	0	0	0
Totals	44	17	27	8	Totals	37	11	27	9

xBatted for Heimach in 7th.
xxBatted for Ryan in 9th.

St. Louis ..... 201 060 033—12
Brooklyn ..... 110 200 100— 5

Runs, Martin 3, Frisch 2, Crawford 2, Medwick, Allen 2, J. Wilson, Durocher, Stripp 2, Cuccinello, Bissonette, Picinich; errors, Stripp, Wright 2, Cuccinello, Picinich; runs batted in, Crawford 2, Watkins 2, J. Wilson, Durocher, O'Doul 2, Stripp 3, Medwick, Allen, Martin 3; two-base hits, Martin, Crawford, Bissonette, Picinich, Allen, J. Wilson; three-base hit, O'Doul; home run, Martin; stolen base, Martin; sacrifice, Crawford; double plays, Wright to Cuccinello to Bissonette, Crawford to Durocher to Crawford; left on bases, St. Louis 11, Brooklyn 8; base on balls, off Thurston 1, Heimach 1, Dean 1, Ryan 1; struck out, by Heimach 1, Dean 6, Ryan 1; hits, off Thurston 10 in 5 innings, Ryan 6 in 2, Heimach 1 in 2; hit by pitcher, by Heimach (Watkins), by Ryan (Crawford); losing pitcher, Thurston. Umpires, Barr, Stark and Rigler. Time, 2:20.

SECOND GAME.

ST. LOUIS	ab.	h.	po.	a.	BKLYN.	ab.	h.	po.	a.
Martin,3b	5	0	1	4	Stripp,3b	4	1	4	0
Frisch,2b	4	2	2	8	Fred'ick,rf	3	1	1	0
Cra'ford,1b	4	1	11	0	O'Doul,lf	3	1	4	0
Medwick,lf	4	1	1	0	Rosenfeld,cf	4	0	2	0
Allen,cf	4	3	1	0	Flowers,ss	2	1	1	7
Watkins,rf	3	0	2	0	Cuc'nello,2b	3	1	3	5
J.Wilson,c	3	1	0	4	Bis'nette,1b	2	1	8	0
Durocher,ss	3	1	1	2	Sukeforth,c	2	0	4	1
xxCrabtree	1	0	0	0	xL. Wilson	0	0	0	0
W'ehead,ss	0	0	0	0	Picinich,c	0	0	0	0
Vance,p	2	0	0	1	Carroll,p	2	0	0	1
xCollins	1	1	0	0					
Hallahan,p	0	0	0	0					
Haines,p	0	0	0	0					
xxxHornsby	1	0	0	0					
Totals	35	10	24	15	Totals	25	6	27	14

xBatted for Vance in seventh.
xxBatted for Durocher in eighth.
xxxBatted for Haines in ninth.
xBatted for Sukeforth in seventh.

St. Louis ..... 010 000 100—2
Brooklyn ..... 000 200 20x—4

Runs, Medwick, Collins, Frederick, O'Doul, Flowers, Cuccinello; error, J. Wilson; runs batted in, Durocher, Crawford, Flowers 2, Cuccinello; two-base hits, Allen, Bissonette, O'Doul; stolen base, Flowers; sacrifices, Bissonette, Carroll; double plays, Flowers to Cuccinello to Bissonette, Flowers to Sukeforth to Bissonette, Durocher to Frisch to Crawford; left on bases, St. Louis 9, Brooklyn 3; base on balls, off Carroll 2, off Vance 1, off Hallahan 3; struck out, by Carroll 2, by Vance 1; hits, off Vance 5 in 6 innings, off Hallahan 3 in 1, off Hallahan 1 in 1; hit by pitcher, by Carroll (Watkins); losing pitcher, Hallahan. Umpires, Stark, Rigler and Barr. Time of game, 1:50.

CUBS 11-5; BRAVES 9-3.

CHICAGO	ab.	h.	po.	a.	BOSTON	ab.	h.	po.	a.
Demaree,cf	5	1	1	0	Mar'ville,2b	5	3	4	0
W.He'n,2b	4	0	2	3	Jordan,1b	5	2	11	0
F.Her'n,rf	5	2	2	0	Moore,lf	3	1	3	0
Step'on,lf	4	2	4	0	Berger,cf	5	0	3	0
English,3b	4	2	1	2	Hogan,c	4	0	2	1
Grimm,1b	5	2	11	0	Knothe,3b	4	0	0	2
Jurges,ss	5	2	0	5	Schu'rich,rf	2	2	2	1
Hartnett,c	3	2

ROUND TABLE OF BUSINESS

A General Weekly Review of Commerce and Industry Affecting the Greater Atlanta Trade Territory

Edited By JACK TUBBS

Crumbley Distributing Service Reaches Into Every Home in Atlanta

LONG EXPERIENCE EQUIPS COMPANY TO AID BUSINESS

Thorough Service in Delivery of Circulars and Other Printed Matter Guaranteed by Old Concern.

When you find circulars, samples or other advertising at your door or in your mail box, does it seem a nuisance, and do you fret impetuously about the "bother" of "forever picking up circulars"?

It shouldn't, and you shouldn't.

Ten chances to one, it's Crumbley.

And Crumbley means business, because every piece of advertising matter which he distributes—through the Crumbley Distributing Service, 121 Edgewood avenue, S. E.—carries a message that was intended for you. Just as the mail you receive, each piece of advertising distributed thus is addressed, figuratively speaking, to Mr. Buyer or Mrs. Buyer, as the case may be in your home.

A. S. Crumbley, president of the Crumbley Distributing Service, knows the distributing business from A to Z, and through strict compliance to contract and fulfillment of his pledge of thorough coverage has developed a long list of satisfied clients. Matter distributed through Crumbley is guaranteed to reach its intended destination safely and to carry to the prospective buyer a message that has been given close scrutiny. No advertising of questionable merit is distributed by this company.

Mr. Crumbley, through years of experience in his profession, has learned the care which must be exercised in the delivery of matter, in order to reach the most hands in the desired buyer classes without waste.

He long ago discovered that to insure this perfect coverage of the specified ground only adult male carriers can give satisfactory service. No boys are employed by him in this work. The male carriers are employed only after close study of their physical qualifications for the job, and are thoroughly trained in every detail of the required work.

These men are sent into their assigned territories under the direction and supervision of trained inspectors, who watch closely the work they do. Infractions of the distribution rules set down by the Crumbley organization are not tolerated.

An example of the effective work done by the Crumbley Distributing Service is seen in the fact it delivered approximately a half-million copies of the last issue of the Atlanta telephone directory, and has handled huge circular and sample distributing orders for such concerns as Jacobs Pharmacy Company, Walgreen Drug Company, Sears-Roebuck & Company, J. M. High Company and Rich's, Inc.

An even more tremendously impressive instance of the important role played by the Crumbley service in Atlanta's life is the fact that since its organization here it has distributed more than 150,000,000 pieces of printed matter.

Throughout the distribution of this huge amount of matter, Crumbley's carriers have adhered strictly to company rules which insure the message reaching its goal. It must be folded neatly and placed in mail boxes, or inserted behind door knobs or beneath doors, in order that it will not be blown away.

Business houses are invited to submit their distribution needs to the Crumbley Distributing Service, which will be glad to supply estimates upon the cost of any size of order.

The National Automobile Chamber of Commerce estimates its members produced 137,300 cars and trucks during April, a 62 per cent increase over March and 3 per cent over April, 1932. All leading automobile manufacturers, with the exception of Ford, belong to the organization.

Memphis Maps Preparations To Do Honor to King Cotton

MEMPHIS, Tenn., May 7.—(AP)—A bustling carnival city is growing on the eastern bank of the Mississippi river as a tribute to King Cotton—the delta's white gold standard to which the south is ever loyal.

Finishing touches will be completed before Wednesday when King Cotton and his comely queen sail up the great old river on their royal cotton-laden barge to receive a joyful southern welcome in keeping with the respect to which they are entitled.

From that time on—for three colorful days and nights—there will be parades, elaborate balls, pageants and street dancing and hilarity—the kind of celebrating the south knows how to do when the cotton market is on the rise and the future beckons hopefully.

The celebration—known as the third annual Memphis cotton carnival—will acknowledge in tableaux, dance and parade, in pompous ceremony and oratorical fervor—the part the fleecy staple has played in the upbuilding of Memphis and the midsouth.

It is fitting that the Mississippi river play its part in the ceremonies, for the "Father of Waters," and its tributaries annually deposit silt over the valley lands to make them so fertile that the finest of cotton grows there in abundance.

The celebration has attracted the attention of the United States navy, which will be represented by the submarine S-10. The submarine is en route to Memphis but carnival officials say it will not arrive until Wednesday afternoon, too late to escort the king and queen to their carnival city—a play city of miniature sideshows and refreshments stands, and containing the court of honor from which their majesties will rule from huge thrones of cotton.

The submarine, however, will remain over for Wednesday afternoon's ceremonies, and the public will be allowed to inspect it.

Bob Snowden, of Memphis and Hughes, Ark., a cotton planter, has been selected as king of cotton. A pretty debutante, Miss Valeria Caughlin, is his queen.

Their arrival with their cotton-frocked princesses for the beginning of the carnival will be the signal for the starting of the first pageant, a huge outdoor spectacle depicting DeSoto's discovery of the Mississippi river near Memphis.

The celebrations will end Friday with a grand parade, street dancing and a formal royal ball.

SPECULATION TIDE RULES CURB MART

Profit-Taking, However, Impedes Progress During Week's Trade.

NEW YORK, May 7.—(AP)—Feverish speculation continued in the curb market during the past week, but while the trend was almost steadily higher, flurries of heavy profit-taking made forward progress difficult.

The market experienced a pronounced reaction at the end of the week, with many issues losing some 1 to 3 points, but the list as a whole ended the period substantially above the end of the previous week.

Utilities were taken in hand toward the end of the week, and given a substantial boost. This group, most active in the curb market, has not made as marked progress as industrials and rails on the big board. Power production statistics, however, were again favorable.

Oils were adversely affected for a time by price-slashing in the mid-continent fields, the fresh boost in production, and less favorable earnings reports for the first quarter. Gold mining issues, particularly some of the low-priced Canadian issues, had period of considerable activity.

Several of the miscellaneous industrials made good progress, reflecting reports of expanding business activity.

GEORGIA ARRANGES FOR U. S. INSPECTION OF STATE PRODUCE

In an effort to insure a higher quality of produce being shipped to market, the state department of agriculture in co-operation with the federal government, has arranged for government inspection on peaches, apples, watermelons and truck crops shipped in carload lots from Georgia.

Announcement of the arrangement has been made by Max L. McRae, director of the state bureau of markets.

"This service," he says, "will cost $4 per car. This may seem high, but in order to have efficient inspectors, thoroughly trained in their work, it cannot be done for less. There is no profit made by the state or the government on this work. Anyone wishing inspection on any of the commodities named above can write me and let me know the approximate number of cars and about when the movement will begin, and I will arrange for this inspection. I think it is highly important that this inspection service be used by all farmers. I especially urge watermelon growers to take advantage of this inspection."

Youngstown Pay Rolls Will Be Increased

YOUNGSTOWN, Ohio, May 7. (AP)—Pay envelopes in the Youngstown district steel plants this week will contain more money than any for more than a year.

The pay covers the working period of the second half of April. The pay roll covering the first half of May, will be even better, the best in about 15 months, despite the fact that average wage rates are lower than a year ago.

Mill operations next week will be between 32 and 33 per cent of capacity on the basis of schedules so far announced. This will be the sixth consecutive week of rising operations and will approach or equal the peak week of February, 1932.

SEARCH CONTINUED FOR HIT-RUN KILLER

As search continued Sunday for the negro driver of the hit-and-run automobile which Saturday night struck and killed Henry L. Bellingrath, 52, Atlanta attorney, and James D. Gowder, 11, of 439 Central avenue, funeral arrangements were being completed for both.

Rites for Mr. Bellingrath will be conducted at 2:30 o'clock Tuesday afternoon, with Dr. S. R. Oglesby officiating. Burial will be in Greenwood cemetery. Awtry & Lowndes are in charge.

Arrangements for the boy, who was the son of Mrs. H. E. Tarley, will be announced by J. Austin Dillon Company.

The two were fatally injured at the intersection of Alice street and Central avenue early Saturday night. The boy died within a short time and Mr. Bellingrath died early Sunday morning at Grady hospital. Police located the machine which struck them by the driver escaped.

Bellingrath was a roommate of Governor Talmadge at the University of Georgia, where he was a noted athlete. He had served as a state food inspector and was well known as a lawyer.

WOMAN FOUND DEAD IN APARTMENT HOME

Miss Sula Cunningham, 28, employe of the Burdett Realty Company, Sunday morning was found dead in her apartment at 1178 Piedmont avenue. Miss Cunningham, who was believed by her co-workers to be visiting in Stovall, Ga., left the office on Thursday night, it was said.

Miss Cunningham had been under treatment for some time, although apparently not ill enough to stop work, it was said. When she failed to appear at the office Friday morning, it was not thought unusual, as she had expressed her intention of going to Stovall for a few days, it was said.

Miss Cunningham is survived by her mother, Mrs. J. C. Cunningham, of Stovall, and a brother, Jesse Cunningham. Funeral services will be held at 11 o'clock this morning at the graveside in Old Hardy cemetery at Stovall. The Rev. T. T. Davis will officiate.

COTTON REGISTERS SHARP ADVANCES

Inflation Approval Spurs Market to Continued Trading Activity.

NEW ORLEANS, May 7.—(AP)—Trading has been more active in the cotton market during the past week than for a long time.

There was not only rather liberal trade buying and price fixing, but also considerable general speculation and much profit-taking and liquidation. The fresh buying all times was sufficient to absorb these offerings at comparatively moderate reactions. Despite activity in spots there was very moderate hedge selling.

The sharp advance in prices which kept up steadily from day to day was stimulated by acceptance by the house of representatives of the senate's currency inflation proposals and the certainty of early enactment of the entire farm relief measure with inflationary proposals. October reached the high point of the present upward movement on the closing day of the week and net advance in prices for the period was a shade under $4 a bale.

With the October position nearing the nine-cent level at the close of the week, there appeared more disposition to sell on the theory that a reaction was due after so sharp an advance. Nevertheless the fresh buying appeared to be ample to absorb offerings for the time being.

There was a very active demand for spot cotton during the week, stimulated by the higher price level. While the demand increased, offerings were also more liberal as spot holders appeared to be willing and even anxious to sell at present price levels.

Weather reports from the interior have continued unfavorable and plowing, planting and germination are very backward, with the result that the new crop is making a late start.

Exports during the week were slightly more liberal than for some time and showed a good gain over the corresponding week last season, despite the fact that shipments to the orient were considerably smaller than last season.

High, low and closing sales in the futures market during the past week compared with a year ago follow:

	High.	Low.	Close.	L. Yr.
May	8.45	7.87	8.39	5.71
July	6.85	7.99	8.55	5.81
Oct.	8.89	8.21	8.77	6.04
Dec.	9.04	8.39	8.93	6.19
Jan.	9.11	8.50	8.99	6.26

STEAMSHIP AGENT SEES BETTERMENT

G. R. Angevine, passenger traffic manager of the Ocean Steamship Company, of Savannah, was the guest Saturday of J. E. Carmack, district passenger agent of the company. He is on a tour of this territory, sounding out business conditions.

"I think that business is really beginning to look up," Mr. Angevine said. "Until recently we would have been afraid to say that even if we thought it.

"I believe that eastern travel will not be materially affected by the Chicago fair, and I expect to see a gradual improvement on our line."

He called attention to the resumption of Sunday outings on his company's boats out of Savannah. Passengers are taken to sea for a full day. Mr. Angevine will visit Columbus and other points on his trip.

COMBINED CHOIRS HOLD GUILD SERVICE

The annual guild service of the Georgia chapter, American Guild of Organists, will be held at St. Luke's church on Tuesday at 8 o'clock, with the combined choirs of All Saints' and St. Luke's churches.

A group of piano and organ compositions, with Hugh Hodgson at the piano and Joseph Ragan at the organ, will include "Prelude in E Minor," Mendelssohn; "Consolation in E," Liszt, and "To a Water Lily," MacDowell.

The service music will be as follows: Processional, "Onward, Christian Soldiers," Sullivan; "Magnificat," Clough-Leighter; "Nunc Dimittis," Clough-Leighter; "Agnus Dei," Bizet; double chorus, "Let the Heavens Rejoice" (from "The Holy City"), Gaul; recessional, "God of Our Fathers," Warren.

The vested choirs will be under the direction of Mr. Hodgson, organist and choirmaster of St. Luke's church, and Mr. Ragan, organist and choirmaster of All Saints' church, will preside at the organ. The music-loving public is cordially invited to attend the service, which is the official service of the guild.

Cuban Corporal Held In Slaying of Four

SANTIAGO, Cuba, May 7.—(AP)—Corporal Isidro Gort Castaneda, who shot down four prisoners recently taken after the San Luis revolutionary uprising when they allegedly attempted to escape, was under arrest here today pending an investigation.

STEEL OPERATIONS SHOW RECORD RISE

Activity Leaps 4 Points During Week To Reach 33 Per Cent Mark.

CLEVELAND, May 7.—(AP)—The iron and steel works markets attained "almost runaway proportions" last week when the steel operating rate jumped four points to 33 per cent of capacity—the highest since August 18, 1931—the magazine Steel said today.

In the course of its review the magazine said May automobile production at probably 200,000 units would represent a 60 per cent rate of activity with 1924-9 as average. Lake Superior iron ore shipments in April were up nearly 89 per cent over April, a year ago, it was noted.

The magazine said scrap prices lifted as much as $1.50 a ton on top of previous large advances and that some automobile manufacturers covered their finished steel requirements into third quarter.

"Continued buying of an extensive, general character, mainly for immediate consumption, raised the operating rate in the Wheeling (W. Va.) district 11 points to 61 per cent; in Greater Cleveland 7 points to 48 per cent; Youngstown 3 points to 33; Buffalo 3 to 38; Pittsburgh 1 to 22; Philadelphia 1-2 point to 15 1-2 per cent.

"Further gain in steel ingot production is indicated for this week, especially at Youngstown, and the rate may go to 41. . . .

"Pig iron production in April at a daily rate of 20,770 gross tons, represented a lift of 18.8 per cent over March. An increase of 10 in active stacks, making 48 out of 291 in blast at the close of April, presages further improvement in May. Total output for April, 623,097 tons, was up 14.9 per cent from March.

"May production of automobiles, probably 200,000 units, will register a gain of approximately 25,000 over April and represent a 60 per cent rate of activity for the industry, considering 1924-9 as average. June is forecast to be as good as May."

WESTMINSTER CALLS COVINGTON MINISTER

The Rev. Peter Marshall, for the last two years pastor of the Covington (Ga.) Presbyterian church, was unanimously elected pastor of the Westminster Presbyterian church of Atlanta at a congregational meeting Sunday. He will succeed Dr. Samuel S. Daughtry, who resigned recently while facing charges of conduct unbecoming a minister.

A delegation from Westminster will notify Mr. Marshall at an early date of his selection, and leaders in the church said he probably would accept the call. The young pastor is a native of Scotland and was graduated from Columbia Seminary, at Decatur, two years ago. He has been at Covington since then.

Dr. Charles Carson, who preached Sunday at Westminster, acted as moderator at the meeting. The church has a membership of 600.

WAGES ARE INCREASED BY PEANUT COMPANY

NORFOLK, Va., May 7.—(AP)—The Columbian Peanut Company, with general offices here and with 26 peanut mills operating in Virginia, Georgia, Alabama, Florida and North Carolina, today announced an increase in wages and salaries which will place all its employes back on a pre-depression scale.

In the height of the peanut season, the Columbian Peanut Company employs 2,000 men and all these will be affected by the raise. The increase in pay of from 10 to 20 per cent effective as of May 1, H. C. Smither, president of the company, announced.

MILK CONTROL BOARD TO FIX PRICES URGED

A board of control to fix milk prices in Atlanta has been suggested by the Georgia Milk Producers' Confederation through the organization's president, Columbus Roberts, of Columbus. Letters putting forward the plan were sent to Governor Eugene Talmadge and Mayor James L. Key.

Mr. Roberts asserted that in other sections of the country the milk producers represented the most prosperous group of farmers but declared that in Georgia the reverse prevailed. He said he felt that a price control board, which would see that the farmer got a good price for the product, would adjust the situation.

HOW BRUCE CO. BEGAN FIGHT ON TERMITES

The E. L. Bruce Company attained its greatest prominence by 1920 as manufacturers of hardwood.

About 12 years ago the company had frequent complaints of termite damage, ascribed as a rule to rotting, but really due to the destructive ant which undermines houses.

The company went into the subject exhaustively, and as a result developed the "Terminix" formula for the eradication of this pest. Now the company has a department devoted exclusively to this.

Rybert Plant Widely Known As Home of Quality Printing

Where quality printing is considered and discussed, the name of the Thomas F. Rybert Printing Company usually is heard.

Thousands of business houses in Atlanta and vicinity for many years have found quality, efficiency, promptness, fairness and dependability reflected in their dealings with the Rybert company, which is one of the oldest established printing concerns in Atlanta.

Friends and patrons of Thomas F. Rybert know from experience that his plant is one of the most modern and most completely equipped for its size in the Atlanta territory. No printing job of general character is too large or too small to merit personal attention to every detail, and this service is an integral part of every order executed.

The business concern in need of general printing of distinction is invited to call the Rybert company, which will gladly supply estimates on job work of any size or classification.

Variety of paper stock and a wide choice of type styles are things upon which the company particularly prides itself. It is this which contributes largely to the great success of this company in executing effective printing.

In this connection, Mr. Rybert states expert assistance is available at any time in the planning and preparation of printed matter with a view to gaining the maximum of effectiveness in serving the purpose for which it is intended.

The company prides itself also on its accurate printing of ruled forms for use in keeping office records, special emphasis being directed to perfect registration of lines and to neatness of appearance.

The company's specialty is general printing, which includes office stationery, special forms, loose-leaf pages and binders, cash books, journals, booklets, books and insurance printing.

A call to the Thomas F. Rybert Printing Company, which maintains a plant at 311-313 Edgewood avenue, S. E., will prove satisfying to the user of printing.

Briefs From the Business World

Important dividend meetings scheduled for this week include those of United Fruit Company on Tuesday, Atlantic Refining and Eastman Kodak on Wednesday and Underwood-Elliott and Union Pacific on Thursday.

A gain of $66,527,000 or 4.9 per cent in the market value of 16 leading New York bank stocks was registered last week according to a compilation by Hoit, Rose & Troster.

New state and municipal financing scheduled for this week amounts to $14,666,209 as compared with $3,814,925 this week and a weekly average of $10,663,338 for the year to date, says The Daily Bond Buyer. The state of New Jersey is receiving bids Tuesday for a $5,000,000 issue of emergency relief bonds. On Thursday Buffalo will consider tenders on a $4,000,000 relief loan originally offered in April.

The Illinois Steel Company announces it will blow in another blast furnace at once at its south Chicago works and add another open hearth. This week's production schedule calls for 400 tons, an increase of 2 per cent.

Carnegie Steel Company announces another open hearth furnace has been put into service at its Farrell, Pa., plant, making the company's total 34 of 83, the best figure since February 7, 1932.

The Goodyear Tire & Rubber Company announced it has recalled 150 former office employes and will extend the 7-hour, 5-day week plan, already in use for isolated office departments, to all salaried employes.

The Pennsylvania railroad expects to order soon between 20,000 and 25,000 tons of steel rails, it is reported.

April sales of W. T. Grant Company totaled $6,276,936, an increase of 4.66 per cent over April, 1932, the company announced.

United Air Lines reports its air express business increased from 653 packages in April, 1932, to 2,266 for April, 1933.

Evidence of increased building on the Pacific coast were seen in a survey of the 10 largest cities in California, Oregon and Washington. Gains of 8.5 per cent for April over March and 6.3 per cent for the first four months of the year over the same period last year were shown. For the four months period building permits totaled $24,984,000 this year against $23,533,000 in 1932.

The Pittsburgh Plate Glass Company has recalled 600 men to work in its plant at Creighton, Pa.

The American Sheet & Tin Plate Company has resumed work at 12 Gary, Ind., mills, increasing operationst to 75 per cent of capacity.

The Standard Manufacturing Company has recalled 1,200 workers to its Louisville, Ky., plant and 400 workers at its Trenton, N. J., works.

Officials of the Standard Manufacturing Company, subsidiary of American Radiator and Standard Sanitary Corporation, announces the Louisville plant has added 1,200 employes to bring total employment to 3,528. The Trenton, N. J., plant is reported to have added 400 men.

Officers of the General Tire and Rubber Company state for the first time in more than three years the company is operating at full capacity, 24 hours daily, 6 days a week.

Stephen Birch, president of the Kennecott Copper Corporation, at the stockholders' annual meeting, said he was convinced there was a decided pickup in business conditions over the world.

The United States Bedding Company, at St. Paul, has called 200 employes back to work to aid in filling orders received from the government for supplies at conservation army camps.

The Wheeling Steel Corporation has increased its operations to 33 per cent of capacity, compared with a recent rate of 23 per cent.

The brass foundry of the Standard Sanitary Manufacturing Company plant at Louisville has resumed operations. The foundry had been shut down a month and its reopening brought the plant's pay roll to 3,600 workers.

The Auburn Automobile Company reports it shipped 1,138 cars during April, compared with 1,124 in the same month last year. Unfilled orders were reported as the highest since June of 1932.

EMORY ORCHESTRA SCORES GREAT HIT IN FINAL CONCERT

The Emory University orchestra, under the direction of Dr. Malcolm H. Dewey, is a living illustration of the old adage, "Practice Makes Perfect," for their concert Sunday afternoon in Glenn Memorial auditorium was by far the best of the season. Their performance had a finer unity of feeling, of shading, of phrasing, and their interpretations were more meaningful than before. They deserve unlimited commendation for their advancement this year. It was their fortieth Sunday afternoon concert, closing their eleventh season.

Hugh Hodgson, as guest artist, scored a brilliant triumph in his fiery and imaginative rendition of Liszt's "Hungarian Fantasy," with orchestral accompaniment. Superb artistry, keyboard agility, and powerful dynamics combined with the splendid orchestral background to make a stirring performance. Mr. Hodgson offered a group of solos later in the program which were appreciatively received.

The symphonic numbers presented were Beethoven's "Egmont Overture;" "Entr'acte," to Schubert's "Rosamunde;" "Airs de Danse et de Chanson," Delibes; and the prelude to the third act of Wagner's "Lohengrin." Though all the numbers were exceptionally well executed, with much credit going to the excellent musicianship of their capable conductor, perhaps the most interesting readings were the Beethoven Overture and the Delibes Suite. —MOZELLE HORTON.

DEPRESSION'S END SEEN IN UPWARD BUSINESS TREND

All Lines of Industry Record Unmistakable Evidence of Marked Upswing During Week.

By HIRAM HERTELL.

NEW YORK, May 7.—(AP)—Business statistics gave some of the most decisive signs of breaking out of the depression trends during the past week that have been witnessed since the drastic decline started.

Automobile production, steel, car loadings, commodity prices and electric power production all improved their position unmistakably, proof that the broadening industrial activity does not spring from a few isolated districts but from the country as a whole.

In the wake of the upswing came reports of increased employment in the basic industries like the steel, railway, motor, lumber and textile companies. Generally speaking activity is at a higher rate in practically all major trade divisions with the possible exception of the building and allied trades.

Both steel and automobile industries are currently chalking up new high production marks for 1933. Steel output as estimated by Steel reached 33 per cent of capacity, for the past week, as compared with 29 per cent for the previous week. This represents more than a doubling of operations during the month of April, whose beginning saw a production schedule of only 14 per cent, and is the highest since August of 1931.

Motor vehicle production, as reported by the National Automobile Chamber of Commerce, totaled 137,300 units for the month of April, the highest in 21 months. The output represented an increase of 62 per cent over March and 3 per cent over April a year ago.

Freight car loadings for the week ended April 29 stood at 535,676 cars, the highest this year, an increase of 42,706 cars over the previous week and considerably in excess of the usual seasonal movement at this time. While the traffic movement was 18,521 cars or 3.3 per cent lower than the like 1932 week it was the smallest reduction below a like period of a preceding year since 1930.

The most significant detail of the week's traffic report was the increase in miscellaneous freight which spurted 21,052 cars above the previous wek and 6,573 cars ahead of the corresponding week of 1932. Grain, ore, coke and livestock loadings were also ahead of a year ago, but merchandise in less-than-carload lots, coal and forest products showed declines.

Electric power output also reflected the same progressive improvement, the weekly decrease of 1.8 per cent in kilowatt hours from last year was the smallest such decline for many months, a direct reflex of the wider demand of general business.

Trade reports indicate that business has undoubtedly been stimulated by the mere talk of inflation. There has already been a rise in the retail price of some commodities and sales continue at a high level. Activity in wholesale markets is above the normal seasonal level but the disposition is to move cautiously, according to Dun & Bradstreet, because of the inability to gauge future price trends in the face of a dearth of definite information as to the administration's plans for controlled inflation.

COLOMBIAN AIR FORCE COMMANDER WOUNDED

PARA, Brazil, May 7.—(AP)—Unconfirmed reports from the western border today said that Major Boy, a German aviator in command of Colombian air forces, was gravely wounded in a battle with Peruvians on the Putumayo river.

Other reports were that Colombians had attacked the Peruvian position near Tarapaca, a Putumayo port.

QUART OF PEDIGREE
"VITAMIN D MILK"
contains the "Vitamin D" equivalent to three teaspoonfuls of pure cod liver oil in an odorless and tasteless form. Start using Vitamin D Milk today.
PEDIGREE DAIRIES INC.
CALL MAIN 3453

Home-to-Home
Efficient and dependable home-to-home distributors of booklets, folders, circulars and samples.
CRUMBLEY
Distributing Service
121 Edgewood Ave.
WAl. 2480

Fishing Tackle
25% TO 50% DISCOUNT
On Nationally Advertised Factory Lines
HEDDON SOUTH BEND CREEK CHUB
PFLEUGER AL FOSS AMERICAN RODS
ASHAWAY GLADDING SHAKESPEARE
We have the largest and most complete stock of fishing tackle in the city.
Mail orders solicited. Wholesale prices quoted to dealers. Write for catalog and special price list.
Walthour & Hood Company
—WHOLESALE AND RETAIL—
WAlnut 6694 52-54 Forsyth St., S. W.

Atlanta's Finest Warehouse

Cathcart Allied Storage Co.
134 Houston St. WAL. 7721
W. Lawt. Inglis, Pres
Household Goods Exclusively
ANY SERVICE

Whitner & Co.
Est. 1865
Insurance—Loans—Bonds
Grant Bldg.

RICHARDSON, JACKSON & DAVIS
Certified Public Accountants
MEMBERS AMERICAN INSTITUTE OF ACCOUNTANTS
1444-50 Cit. & Sou. Nat. Bank Bldg. Atlanta, Ga.
Edw. Richardson, C. P. A. W. C. Jackson, C. P. A. L. L. Davis, C. P. A.

Try Us on Your Next Order of
COMMERCIAL PRINTING
PROMPT SERVICE
JAckson 3317
THOS. F. RYBERT PRINTING CO.
311-313 Edgewood Ave., S. E.

Why Suffer With Stomach Troubles?
Drink
Pure Goat Milk
Has Alkaline Reaction — Digests in 20 Minutes on Most Delicate Stomach
Nature's Remedy
WESTWYNDES GOAT DAIRY
Phone Chamblee 3186

EAST POINT
New Used
CHEVROLET
Parts Service
COMPANY
CA. 2166

Civic Club Meetings:
Rotary Club—Capital City Club, 12:30 Tuesday
Civitan Club—Atlanta Athletic Club, 12:30 Tuesday
Kiwanis Club—Ansley Hotel, 12:30 Tuesday
Lions Club—Henry Grady, 12:30 Tuesday
Exchange Club—Henry Grady, 12:30 Tuesday
Atlanta Advertising Club, Ansley Hotel, 12:30 Thursday
Jr. Chamber of Commerce—C. of C., 12:00 Thursday
Atlanta Masonic Club—Winecoff, 12:30 Wednesday

Have I Arranged To Pay My Last Bills?
SOMEBODY WILL HAVE TO PAY my last bills. I want to have them paid promptly and without harm to my estate.
IF THERE SHOULDN'T BE ENOUGH CASH, property would have to be sold to raise the money—a forced sale, which is usually on the buyer's terms.
I OUGHT TO ESTIMATE THE AMOUNT that will probably be required, and then arrange for it, with something to spare. Probate court records will help me if I am in doubt as to what I should include.
IT ISN'T NECESSARY to accumulate the cash to pay these bills. I can cover them with life insurance, which will furnish the money immediately when the demand comes.
BUY LIFE INSURANCE NOW
THIS SPACE SPONSORED BY
Aetna Life Insurance Co., S. M. Carson, Gen. Agt.
Columbian National Life, Alfred Newell, Gen. Agt.
Northwestern Mutual Life, Luther R. Allen, Gen. Agt.
Penn Mutual Life Ins. Co., Hurd J. Crain, Gen. Agt.
Travelers Ins. Co., Dargan, Whitington & Conner, Agts.
Union Central Life Ins. Co., Thos. H. Daniel, Gen. Agt.

THE CONSTITUTION

CLASSIFIED ADVERTISING

Information

CLOSING HOURS

Want Ads are accepted up to 9 p. m. for publication the next day. The closing hour for the Sunday edition is 5:30 p. m. Saturday.

CLASSIFIED RATES

Daily and Sunday rates per line for consecutive insertions:
One time ..... 20 cents
Three times ..... 17 cents
Seven times ..... 15 cents
Minimum, 2 lines (12 words).

In estimating the space of an ad figure six average words to a line.

Ads ordered for three or seven days and stopped before expiration will only be charged for the number of times the ad appeared and adjustments made at the rate earned.

Errors in advertisements should be reported immediately. The Constitution will not be responsible for more than one incorrect insertion.

All want ads are restricted to their proper classification and The Constitution reserves the right to revise or reject any advertisement.

Ads ordered by telephone are accepted from persons listed in the telephone or city directory on memorandum charge only. In return for this courtesy the advertiser is expected to remit promptly.

To Phone An Ad
Call WAlnut 6565
Ask for an Ad-Taker

Railroad Schedules

Schedule Published as Information. (Central Standard Time.)

TERMINAL STATION.

Arrives—	A., B. & C. R. R.	—Leaves
7:10 pm	Cor-Wayx	7:50 am
5:50 am	Wayx-Tif-Thos	9:15 pm

Arrives—	A. & W. P. R. R.	—Leaves
11:35 pm	New Orleans-Montgomery	6:10 am
4:20 pm	Montgomery Local	1:00 pm
7:00 am	New Orleans-Montgomery	4:30 pm
11:40 am	New Orleans-Montgomery	6:05 pm

Arrives—	C. OF GA. RY.	—Leaves
6:55 am	Mac-Savannah-Albany	7:25 am
10:30 am	Columbus	7:45 am
5:40 pm	Mac-Jax-Mia-Tampa	9:05 am
9:25 am	Macon	4:05 pm
6:05 p	Cdiumbus	5:00 pm
6:20 am	Jacksonville-Miami	8:00 pm
6:40 am	Tampa-St. Petersburg	9:05 pm
3:15 pm	Mac-Savannah-Albany	10:00 pm

Arrives—	SEABOARD AIR LINE	—Leaves
7:00 pm	Birmingham-Atlanta	7:25 am
3:45 pm	N Y-Wash-Rich-Nor	11:55 am
11:35 am	Birmingham-Memphis	4:15 pm
5:30 am	N Y-Wash-Rich-Nor	7:20 pm
7:15 am	N Y-Wash-Rich-Nor	9:50 pm
5:30 am	Birmingham-Atlanta	11:45 pm

Arrives—	SOUTHERN RAILWAY	—Leaves
5:50 am	Wash-N Y-Ashe	12:01 am
6:45 pm	Greenville-Charlotte	6:25 am
7:15 pm	Valdosta-Brunswick	6:35 am
8:20 pm	Detroit-Cin-Cleve	7:05 am
9:05 pm	B'ham-Kansas City	7:10 am
4:00 pm	Piedmont Limited	7:30 am
5:00 pm	Anniston-Birmingham	9:10 am
3:45 pm	Jax-Miami-St Pete	10:10 am
3:40 pm	Crescent Limited	12:00 noon
3:45 pm	Rich-Wash-N Y	12:10 pm
8:15 am	Rome-Chatta	1:45 pm
11:40 am	Columbus-Warm Springs	4:15 pm
11:45 am	Birmingham-Memphis	4:15 pm
9:45 am	Fort Valley	5:15 pm
9:00 am	Rich-Wash-New York	5:15 pm
10:00 am	Cin-L'ville-Chi-Det	6:00 pm
7:05 am	Col'bia-G'boro-Wash	7:45 pm
6:20 am	Jax-Brunswick-St Pete	8:30 pm
6:55 am	Jax-Miami	9:15 pm
5:55 am	Birmingham	11:30 pm

UNION PASSENGER STATION.

Arrives—	GEORGIA RAILROAD	—Leaves
5:35 pm	Augusta-Columbia	7:25 am
5:35 pm	Florence-Richmond	7:25 am
5:20 am	Augusta-Columbia	9:00 pm
5:20 am	Charleston-Wilmington	9:00 pm
7:45 am	xMonroe Bus	5:55 pm

xDaily except Sunday.

Arrives—	L. & N. R. R.	—Leaves
8:40 pm	Cin-Chicago-L'ville	7:40 am
5:10 pm	Knoxville via Blue Ridge	7:15 am
12:08 pm	Knoxville-Cin-Louis.	3:25 pm
8:35 am	Cin-Detroit-Cleveland	6:15 pm

Arrives—	N. C. & ST. L. RY.	—Leaves
7:30 pm	Chatt-Chicago-St. Louis	8:00 am
7:30 pm	Chatt-Nash-St. Louis	8:00 am
8:00 am	Chatt-Chicago-St. Louis	6:20 pm
7:00 am	Chatt-Nash-St. Louis	9:30 pm

Announcements

Travel Opportunities 1

DALLAS, TEX., via. Jackson, Shrvpt. Fine sedan, reputable driver. Take 3. JA. 9210.

COUPLE driving to New York, can accommodate 2 people. Room 361. JA. 7700.

DRIVING to Detroit and Chicago Tuesday or Wednesday. Take 2. JA. 7900.

NEW YORK, Phila., Wash., sedan. Can accommodate 2. WA. 7115.

NEW YORK, Phila., Wash. Driving sedan, take 2 comf. JA. 9049.

Truck Transportation 1-A

INSURED vans, equipped especially for long-distance moving. Rates outside Ga., 15c mile. RA. 3521. Suddath Moving Co.

EMPTY vans going, returning—La., Ky., N. Y. A. C. White, 277 Boulevard, N. E.

Start Jinkying Today.
Be sure and ask for them.

Beauty Aids 2

FREE
Haircuts, Marcels and Manicures
Finger Wave, Dried, 15c
Other Beauty Service Including Oil Spiral and Croquignole
Permanent Waves
For the Cost of Material Only.

WE need 20 girls to learn beauty culture. It pays you to investigate our special offer. Come now to the
Artistic Beauty Institute
10½ Edgewood Ave. WA. 4556.
"The South's Largest Beauty School."

EUGENE'S NEWEST CREATION
WE HAVE installed the latest, genuine, scientific EUGENE, reverse spiral waving machine and for a few days only are making a special price of $6.00. Other waves $2.50, $4 and $5.

JACQUELINE'S
606 Grand Theater Bldg. WA. 7846

PERMANENT WAVES $1.00
OTHERS $3, $5 AND $7.50
ECONOMY BEAUTY SHOP
301 Silvey Bldg. JA. 8475

Special Oil Permanents.....$3 and $5
Frederic's Permanents $4.50
Croquignole Waves.....$3, $5 and $7
Margaret-Louise Beauty Shoppe
306 William-Oliver Bldg. JA. 8177.

PERMANENT WAVES, $2
POPE & EPPS
702 Mortgage Guarantee Bldg. JA. 8960.

PERMANENT WAVES $1.00.
Finger Wave and Shampoo, 25c Each.
Claire's Beauty Salon
401 Mortgage Guarantee Bldg. JA. 8753.

Hollywood Beauty Salon, 414 New Grand Theater Bldg., offers $3.50 waves, $2; $15 waves, $3; complete. Every wave guaranteed. JA. 8880.

EDDIE RICH
Permanent Waving Specialist
1031 Peachtree St. HE. 9040

MRS. BROOM'S NEW YORK SPECIAL Permanent Waves $2.50 complete, on Eugene machine. Broom's Beauty Shop, 714 Grand Theater Bldg. WA. 7464.

$1.19 OIL PERMANENTS. RINGLET ENDS, COMPLETE
Mackey's Beauty Shop
63½ Whitehall St. JA. 7089

TED PORTER
CROQUIGNOLE permanent wave specialist, oil waves. Evening appointments. Advice free. 1020 Peachtree St. HE. 2843.

CROQUIGNOLE waves $3 and $5. Frederick and Eugene $5. 317 P. de Leon. JA. 8851.

$2 Guaranteed waves, any style. Grand Wave Shop, 514 Grand Bldg. JA. 8074.

EUGENE waves complete, cost of material only. (Adv. offer.) Holland's, JA. 8402.

Personal 8

Curtains Laundered beautifully, 15c up. Called for, del. Mrs. Higgins, DE. 5180-W, or Mrs. Estes, DE. 4241.

Announcements

Personal 8

GRADUATE nurse will care for convalescent or elderly people in her home. RA. 3658.

Vapor Baths 214 Connelly Bldg. WA. 5307

DINE and dance, beautiful Riverside Park. North Side Drive, Power's Ferry bridge.

DR. DUNCAN, Dentist—Plates, $10; repairs, $1. 135½ Whitehall St. MA. 4537.

Lost and Found 10

LOST—From Piedmont hotel, large Airedale dog, light and dark brown, lame in right shoulder, wearing narrow collar with chain attached. Last seen in vicinity of Terminal station. $20 reward for return to Dr. J. C. Wright or call HE. 4470.

LOST—Tan brief case afternoon of May 5, containing files of papers. Valuable only to owner, $5 reward. Return to Georgia Highway Express, 208 Forsyth St., S. W.

LOST—Thur. Watchchain, knife, front Healey Bldg. Sentiment. Reward. WA. 3126.

Automotive

Automobiles for Sale 11

Whitehall Chevrolet Co.
GOOD USED CARS
SALES, WA. 1412. Service, WA. 6829
329 Whitehall St., Cor. Forsyth.

STUDEBAKER
BEST VALUES AT LOWEST PRICES.
YARBROUGH MOTOR CO.
Linden and W. P'tree. HE. 5142.

"THE OLD RELIABLE."
Over 64 Years in Atlanta.
JOHN SMITH COMPANY.
Chevrolet Sales and Service.
530-540 W. Peachtree St., N. W.

ERNEST G. BEAUDRY.
"Atlanta's Oldest Ford Dealer."
Used Car Bargains—Specialty Service.
168-176 Walton St., N. W. JA. 0446
276 Peachtree St., N. E. JA. 0449

1931 CADILLAC CONVERTIBLE COUPE—Looks and runs like new. Cost new $4,000. Our price $1,475. Terms and trade. ATLANTA PACKARD MOTORS, 370 Peachtree St., N. E. JA. 2727.

WHATEVER your requirements, whatever you wish to pay, we have a reconditioned used car that will meet your demands. CAPITAL AUTOMOBILE CO. 830 W. PEACHTREE ST. HE. 5186.

GRAHAM
'29 GRAHAM sedan $89
'31 GRAHAM De Luxe sedan..... $419
'31 GRAHAM Spec. "6" sedan..... $475
CHAMBERS-KIRBY MTRS., JA. 5122.

LOST—All interest in sixes when you can get a Pontiac economy straight eight sedan for only $797 delivered. BOOMERSHINE MOTORS, INC., 425 Spring St., N. W. JA. 1921.

HUPMOBILE
Used cars, guaranteed, prices right.
CAUTHORN MOTOR CO., INC.
489 Peachtree, N. E. WA. 7198

LATE '31 Chevrolet de luxe sport coupe, 6 wire wheels, cleanest '31 in Atlanta; driven 7,500 miles; privately owned. Mr. Thompson. WA. 2032.

HARRY SOMMERS, INC.
GUARANTEED resale cars at lowest prices. Peachtree at Forrest. JA. 1834.

NEW, USED CHEVROLETS
"Better Values Every Day."
EAST POINT CHEVROLET CO.
306-308 N Main St. CA. 2166.

EXTRA clean 1930 Ford 4-door sedan, new tires, original paint, $250. Easy terms. McGee, WA. 5877.

1930 FORD tudor sedan, 17,000 mi., A-1 condition, $50 cash, $18 per mo. McGee, WA. 5877.

YORK'S 29 Dodge Sedan; clean; $165. 61 Harris St., N. E.

PRACTICALLY new 1933 Chevrolet Coach. Can make attractive proposition. Harris, HE. 9613.

'30 CHEVROLET Coach, 13,000 miles, $215. 57 Courtland St., S. E. (Near Gilmer.)

$60 BUYS 1928 Oldsmobile cabriolet, runs and looks good. 377 Edgewood. WA. 0266.

FORDS—New and used. C. E. Freeman, Inc., 238 Ivy St., WA. 5877.

NEW, USED FORDS—McClain-White Motor Co., Inc. 339 Spring. WA. 6288.

'31 FORD Victoria Coupe. 17,000 mi., $250. 1060 Marietta St., N. W. HE. 9411.

Auto Trucks for Sale 11-A

1929 FORD stake body truck, $150. Holland, 109 Piedmont at Houston. WA. 1118.

1931 G M C truck with hauling contract. MA. 3896.

USED TRUCK BARGAINS.
THE WHITE COMPANY. WA. 8242.

Auto Repairing—Service 15-A

INDEPENDENT mechanic—lowest rates—Chevrolet, Ford ignition service, valves ground, bearings tightened. G. A. Mitcham, 581 Formwalt. MA. 2040.

Wanted Automobiles 18

WANTED—Any make of automobiles. Miller & Bryant, 99 Auburn Ave.

CASH MONEY
AND A GOOD PRICE
FOR A NUMBER OF FORDS AND CHEVROLETS, '30, '31, '32 AND '33 Models
At the Famous "Lot of Values"
230 Whitehall St., S. W. MA. 8362
"THE NEWEST USED CARS IN ATLANTA"
JOHN S. FLORENCE MOTOR CO.
Tune in Every Night, 8 to 9
Florence Radiotainers — WJTL

WE WILL BUY YOUR CAR. AND PAY YOU CASH.
WE WILL SELL YOU OURS AND EXTEND YOU CREDIT.
OUR CUSTOMERS MUST BE PLEASED.
ADAIR-LeVERT CO.
265 Peachtree St.

CASH TODAY
FOR YOUR CAR OR CARS.
EVANS MOTORS.
232-240 Peachtree St MA. 1122

CASH FOR USED CARS
CAMPBELL'S
80 CAIN ST., N. E. WA. 9830

SPOT CASH.
For Any Number Selected Used Cars.
MITCHELL MOTORS, INC.
270 Peachtree. MA. 1100.
"Atlanta's Largest" Used Car Dealer.

WANTED good used Fords and Chevrolet. C. M. Hall, 23 Alexander, N. E. JA. 1745 or DE. 0317-W evenings.

CASH for used cars. Austin Abbott, 202 W. P'tree, corner Baker. WA. 5996.

Business Service

Bed Renovating

GET IN LINE WITH THE NEW DEAL. EMPIRE MATTRESS CO., JA. 8011.

Atlanta Mattress Co. Expert renovating at low cost. MA. 2747.

WE MEET ALL PRICES. STEAM RENOV. GATE CITY MATTRESS CO. JA. 3861.

Building and Repairing

CARPENTERING, repairing, painting, calciming. $1.30 room; white labor. Work guar. MA. 2040.

Concrete, Ready Mixed

FOR driveways, basements, lily pools; del. ATLANTA AGGREGATE CO., WA. 1855.

Business Service

Dentist

DR. E. T. MORGAN, Dentist, 1017 Atlanta National Bank Bldg. Phone WA. 2778.

Dressmaking

Designer Specialty, remodeling dresses into chic models. Stunning spring designs. Reas. RA. 8185.

Electric Contracting and Repairs

C. A. Puckett Prompt, reliable service, 18 Roswell Rd. CH. 3622.

Floor Refinishing

Acme Floor Finishing Co.
Quality work, low prices. DE. 1115.

Lawn Mowers Sharpened & Repaired

LAWN MOWERS sharpened, ground and repaired. Pick-up and delivery service. Quick Service Saw Repair Co. JA. 5284.

Local Moving and Hauling

WEATHERS BROS.' TRANSFER CO. BETTER Service—Lower prices. MA. 9478.

Local and Long Distance Moving

J. B. UPCHURCH TRANSFER CO. 631 EAST FAIR ST. JA. 9037. JA. 1239.

Moving

WILL move you, take pay in odd pieces furniture or cash. WA. 8078.

Painting and Papering

Call JA. 8891 FOR FIRST-CLASS PAPERING, PAINTING. LOWEST PRICES. C. W. SCARBORO.

ROOMS tinted, $2.50, materials fur., painting, plastering. Elijah Webb, RA. 5060.

Special Prices. Work guaranteed; 26 yrs. exp. W. S. Stroud. RA. 1292.

CA. 1661 Rms. papered $3.50 up, paint, calc. DO MY OWN WORK.

Printing

PRINTING 500 Envelopes $1.95
500 Letterheads
MONARCH, 160 Hunter, S. W. MA. 1203

1,000 HIGH-GRADE business cards, 98c. Prompt, efficient service. WA. 4292.

Plumbing Supplies

WHOLESALE, retail; buy direct, 197 Central, S. W. Pickert Plumbing Supply Co.

Radio Repairing

Lesler Radio Serv. Expert repairing. 15 Lakeview Dr., S. E. DE. 0592-R.

BAME'S, Inc., WA. 5776. Repairs to all makes radio and Victrolas.

RADIO REPAIRING AT LOW PRICES. McIVER RADIO SERVICE. MA. 8580.

Roofing

COMPLETE ROOFING service. Guaranteed. Liberal terms. King Hardware, Roofing Dept. WA. 3000.

Roofing, Guttering, Repairing

GEORGIA ROOFING SUPPLY CO.—52 MANGUM; RELIABLE SERV. MA. 5429.

American Sheet Metal Wks. stops leaks when others fail. MA. 7622.

ROOFING, guttering, painting, chimney work. 12 years' exp. Cofer, RA. 7286

Wall Paper Cleaning

WALL PAPER cleaned by experts. Lowest prices. Satisfaction guaranteed. WA. 0330.

Window and Housecleaning

WINDOWS cleaned. 2 for 15c. Walls, floors, woodwork cleaned. JA. 6735.

Window Shades Cleaned

SHADES cleaned, look like new; new shades, low prices. C. M. Wright, CA. 0753.

Wrecking

WANTED—Buildings to wreck. Robert A. Hester, 151 Merritts, N. E. MA. 4367.

Employment

Help Wanted—Female 32

Secretarial Course Three months. Individual instruction. Graduates placed. Special rates. Marsh Business College, Grand Theater Building, WAlnut 8809.

LADIES wanted to sell new Thrift Book. Going fast. Fox theater, Frances Virginia, Jacobs, Peacock Alley, Beauty shops, Candy Pan offer big savings. Apply 404 Standard building.

APPLICANTS answering advertisements are advised not to forward original recommendations. Copies will do. Originals can be presented at interview.

LADY, who needs cash and who can meet public, about $12 to start. Miss Cummins, 22 Marietta St. Bldg., 10 to 1 Monday.

WANTED immediately, dependable, clean first-class cook and housekeeper. Must be good pastry cook; Ref. 1474 Beecher, S. W.

TWO alert salesladies for my company; short hours; car preferred, P. O. Box 976.

Help Wanted—Male 33

BOOK SALESMEN

EXPERIENCED BOOK AND MAGAZINE SALESMEN. MR. BARBAZON, 619 RHODES BLDG.

APPLICANTS answering advertisements are advised not to forward original recommendations. Copies will do. Originals can be presented at interview.

MEN, need 4 men, start work Tuesday, neatness imperative. Apply 9 to 1 Monday. 1806 22 Marietta St. Bldg.

EXP. MAG. AND BOOK MEN
20 VOLS, 3 Mags. Ten-eighty. Top Com. 3 PAY SALES CORP. Rhodes Bldg.

WANTED—Salesman to sell membership for clinic. If you have the ability you can early $10 to $20 daily. 18½ Broad St., N. W.

AT ONCE—2 men, agents on train. Union News Service. Union Depot.

Help Wanted—Male or Female 33-A

HOW to get the position you want. Let me explain without obligation. Write today. Box 496, Griffin, Ga.

Help Wanted—Instruction 34

WANTED—Men, women, 18-50. Qualify for future government life jobs. $105.00-$175.00 month. List positions FREE. Write today sure. Franklin Institute, Dept. 87-P., Rochester, N. Y.

WANTED—Show people in all lines; singers, dancers and musicians. Call Promoter, RA. 6270 after 5 evenings.

Situations Wanted—Female 36

EXPERIENCED girl wants work, maid or cook. Good references. Call MA. 8069.

COLORED girl wants work, maid, nurse, cook, laundress. Ref. MA. 2021.

RELIABLE col. girl wants general house work. Best of refs. MA. 2950.

PLAIN COOK wants job or day work. MAin 1485. References.

MAID—General housework; nurse; references. WA. 0362.

DAY WORK, maid or laundress. References. MA. 1332.

YOUNG lady desires position, general office work. HE. 1378.

Employment

Situations Wanted—Female 36

EXP. silk presser, cook, general housework or day work nurse. JAckson 7830-J.

EXPERIENCED cook or maid wants job; references. MA. 5034.

Situations Wanted—Male 37

COLLEGE education, 30 yrs. old, car, fine record; experience dftmn., estimator, salesman, teacher, musician, electrician; will try anything. Address G-355, Constitution.

STENOGRAPHER, office man, 12 years' experience, desires connection; salary secondary. G-356, Constitution.

AUDITOR-credit manager, 20 years' experience acctg. and law; highest reference. WA. 1363.

WELL-EXPERIENCED butler or chauffeur wants place. Junior Smith, JA. 8345.

Financial

Business Opportunities 38

Swimming Pool For Sale

KNOWN as "Sweet Gum Valley," located on state highway, No. 8, city of Decatur, Ga. Terms to right party. Pool is on Lawrenceville road, which is paved in to Decatur, 60x140. Space 257 feet front, running back 210. Plenty of parking ground, adjoining pool, nice bathing houses. Reason for selling, am 76 years old, not able to look after increasing business. See or call me. T. E. Anderson, DE. 4452-J. 814 N. Church street.

I HAVE MEDIUM-SIZE LUNCH ROOM LOCATED ONE BLOCK FIVE POINTS; WILL SELL REASONABLY; SOME TERMS AS OTHER INTERESTS FORBID MY ATTENDING TO SAME. FOR FURTHER DETAILS, ETC., CALL CH. 2113. MR. SEWELL.

TO BUY or sell a business see us; we are specialists. A ring will bring a representative.
SOUTHERN BUSINESS BROKERS.
901-902 Grant Bldg. MAin 5778.

WANTED—Man with good automobile as partner interested in show business, transport show in and around Atlanta. Call Promoter after 5 evenings and before 9 mornings. RA. 6270.

WANTED—Man in each four joining states with $1,000; exclusive rights advertising sales stimulator for food products; ref., phone. Address G-362, Constitution.

LUNCH ROOM, very attractive, low rent, steady money-maker; $300 buys it. Southern Business Brokers, 901 Grant Bldg. MAin 5778.

MEAT MARKET for sale or rent, good location. D-500, care Constitution.

NORTH SIDE drug store, sacrifice $400; light car in trade; terms. CH. 9154.

WANT to lease good filling station. Mr. Jernigan, HE. 6825-J.

ONE-CHAIR barber shop; reason for selling, ill health. 993-A Marietta St.

MODERN, fully equipped restaurant, brick bldg., excel. location. Reas. JA. 2850.

PARKING lot and gas station cheap. Must sell. 94 Auburn Ave.

HOTEL—153 Nassau street, reasonable for cash; must sell.

Loans on Indorsement 39

LOANS $100 to $5,000
COST 8% Interest Per Year
SECURITY Your note signed by two or more responsible friends.
PAYMENTS Spread over a year in weekly, semi-monthly or monthly payments.
THE MORRIS PLAN CO.
66 Pryor St., N. E.

LOANS on indorsements and automobiles. Prompt service. Fidelity Investment Co., 1011 Georgia Savings Bank Bldg. WA. 4970.

For Results Use Constitution Classified Ads

Financial

Financial 39-C

TAX FINANCING
LET US EXPLAIN OUR ECONOMICAL AND CONVENIENT PLAN FOR THE PAYMENT OF YOUR TAXES.
ELYEA, INC.
311 Palmer Bldg.

LOANS
ON AUTOMOBILES.
CARS REFINANCED.
LOANS ON FURNITURE AND ALL PERSONAL PROPERTY.
Southern Security Co., Inc.
209-11 Ten Pryor St. Bldg. WA. 0634.

Loans on Personal Property 40

Our Loan Plan Will Balance Your Budget

YOU can arrange a loan with us to take care of odds and ends and balance your family budget.

FOR more than 18 years we have been financing Atlantans and you'll find our service convenient, helpful and without embarrassing investigations.

DROP in today and let us discuss your family financial problems.

MASTER LOAN SERVICE
A. B. MADISON, Manager,
211-12-13 Healey Bldg.

YOU CAN BORROW THE MONEY YOU NEED FROM US!
Loans up to $300.
TAKE from 1 to 20 months to repay, according to your present income.
PERSONAL FINANCE CO.
Cor. P'tree, N. Pryor and Houston.
228 Candler Bldg. Phone WA. 5350.
OPEN 8.30 to 5 EVERY DAY, INC. SAT.

MONEY TO LOAN ON AUTOMOBILES
Household Goods, Diamonds
MONEY can be easily obtained here without embarrassing investigations.
YOU'LL like our quick, confidential service.
SEABOARD SECURITY CO., INC.
311 William-Oliver Bldg. WA. 5771

LOANS MADE ON CARS
BALANCE owing refinanced. Easy terms. We own our business and give generally more liberal service.
FULTON INDUSTRIAL CO.
New Location, 265 Peachtree St.
Private Parking Space.

Get Money on Any Model Automobile
MILLER & BRYANT,
99 AUBURN AVE.

QUICK confidential loans up to $300, payable to suit your income.
Fulton Loan Service, Inc.
612 C. & S. Bk Bldg. WA. 6738.

Credit Clearing 40B

Consolidate Your Debts!
ONE place to pay, no more worry every pay day. See us today. ATLANTA CREDIT CLEARING CO., 409 Walton Bldg.

Salaries Bought 41

READY MONEY FOR SALARIED PEOPLE. CENTRAL PURCHASING CO., 418 CITIZENS & SOU. BANK BLDG.

Financial

Salaries Bought 41

MONEY CAN be easily secured by salaried people on their signatures only. Confidential service.
Williams Purchasing Corp.
206 Silvey Bldg., 2d Floor, 5 Edgewood Ave.

$5 to $50 Without Endorsement
Georgia Securities Co.
457 Candler Annex, 74 Pryor St., N. E.

MONEY for salaried men and women same day applied for.
NATIONAL FINANCE CO.
503 Peters Bldg.

READY MONEY for salaried people. No Red Tape—Confidential. The "Old Reliable" FEDERAL INVESTMENT CO., INC. 81 Poplar St., N. W.

MONEY Salaried men and women. Signature only. No delay.
219-20 Atlanta Nat'l Bldg.
Corner Alabama and Whitehall.

READY MONEY for salaried men and women. Prompt, courteous service.
Central Investment Co.
302 Silvey Bldg. 5 Edgewood Ave.

QUICK—READY—CASH
Money for Salaried Men and Women.
CAPITAL PURCHASING CO., INC.
314 Volunteer Life Bldg.

CASH For salaried men and women.
321 Grant Bldg.

204 Peters Bldg. $5.00 TO $50.00. NO DELAY.

Live Stock

Baby Chicks

BUY FAMOUS BLUE RIBBON BLOOD-TESTED CHICKS.
IT PAYS. Our livability guarantee protects you. See us about it today. Blue Ribbon Hatchery, 221 Forsyth, S. W.

BLOOD-tested Rocks, Reds, Games, Leghorns, Ducklings, other breeds. Hatching daily. Woodlawn Hatchery, 510 Piedmont. WA. 4095.

BLOOD-TESTED CHICKS, 4c UP; COME AND GET THEM. MILLER'S HATCHERY, 128 FORSYTH, S. W.

Cats and Kittens

PERSIAN CATS, brown, white and blue. WA. 2639.

Cows

GOOD JERSEY MILK COW—Call HE. 2844-W. Apply 768 Williams St.

Merchandise

Miscellaneous for Sale 51

PAINT SALE OF JOHN LUCAS PAINTS

LUCO FLAT	$1.00 GAL.
OIL STAINS	$1.00 GAL.
ALL ENAMELS	50c QT.
VARNISH, VARNISH STAINS	50c QT.

ALSO have an assortment of Tinted Gloss, Semi-Paste, Concrete, Barn Paints, colors in oil and Japan, dry colors, lacquers, brushes, to go at special prices.

ROOFING	50c ROLL
POULTRY WIRE (150-FT.)	$1.00 ROLL
KALSOMINE (ALL COLORS)	6c LB.
9/4x9/4 UMBRELLA TENTS (NEW)	$6.00
81x90 SEAMLESS BED SHEETS	31c EA.
90x105 RAYON SPREAD (ORCHID)	75c
STRIPED AWNING CLOTH	15c YD.
FRUIT JARS	PTS. 35c, QTS. 50c DOZ.
PURE GRAPE JUICE	25c GAL.
NUMEROUS other items just as cheap.	

JACOBS SALES CO.
45-47 Decatur St., S. E. WA. 2876

SLIGHTLY USED FURNITURE
LOWEST PRICES IN GEORGIA
Wheeler & Wilson sewing machine ... $7.50
New 5 ft. gliders, green or oak ... 24.95
Gas ranges, thoroughly good ... 6.95
New all cot 50-lb. mattress ... 2.75
Refrigerators, various sizes ... 4.95
3-piece overstuffed liv. rm. suite ... 14.75
5-piece ivory bedroom suite ... 13.95
3-piece mahog. finish bedrm. suite ... 11.95
Metal bed, spring and new mattress ... 5.95
Odd buffets as low as ... 2.00
Beautiful wal. serving tables ... 2.50
Good lawn mower, 12-inch blades ... 1.95
Handsome walnut dresser ... 7.95
8-tube Majestic radio, cab. model ... 19.95
Odd dressers, as low as ... 1.95
1,000 Other bargains for the home.

157 WHITEHALL ST.

90 VITROLITE arm chairs from Thompson restaurant cheap. 173 Whitehall, JA. 6767, RA. 4837.

FOR SALE—New restaurant equipment, hotel supplies, china, enamelware, refrigerators and hundreds of other miscellaneous items purchased from the bankrupt court, at half price. The Big Store, 37 Whitehall street, third floor. Phone WA. 3872.

NEW MAJESTIC ELECTRIC REFRIGERATOR, FOUR CUBIC FEET, $84.50, EASY TERMS. CABLE'S RADIO & REFRIGERATOR DEPT., 84 BROAD ST., N. W. WA. 1041.

NEW combination toilets, $10.98 set; toilet bowls, $3.98; new and used building material.
ATLANTIC HOUSE WRECKING CO., 280 Peters St., S. W. MAin 7101.

EXPERT piano tuning, repairing, refinishing at reduced prices during this month.
Ludden & Bates
64 Pryor St., N. E.

FOR SALE—At sacrifice prices, 1 6-compartment grocery box, 2 iron safes, showcases, shelving and other store fixtures. Marbut & Miner, 512 Flat Shoals Ave., S. E. JA. 2850.

POOL tables and supplies, new and used, attractive prices and terms. Pastime Billiards, Inc., P. W. Lantz, 77½ P'tree. JA. 9493.

75-LB. all porcelain cork board insulated ice box, cost $120, $25 cash. Mr. All, WA. 3000.

FURNITURE—All kinds, new, used, stoves, rugs. Ledbetter Furniture Co. MA. 4222.

GOOD, dry, pulverized cow manure. Fine for lawns and flowers. HE. 3412.

WE trade in old furniture for new. Rich's Annex 51 Forsyth St., S. W.

FOR SALE—ROLLING CHAIR FOR INVALID. HE. 3571.

Office Equipment 54

TYPEWRITER BARGAINS.
ALL makes. Standard and portables. Special rental rates. We buy, sell, repair. QUICK SERVICE TYPEWRITER CO. 16 Peachtree Arcade. WA. 1618.

Coal 56

BEST Kentucky furnace block, $4.75; egg, $4.60. Lang-Rampley Coal Co., WA. 2532.

Household Goods 59

SHERATON inlaid mahogany dining room suite, 10 complete pcs, refinished and good as new; cost $500; sell for $125. Can arrange terms if desired. See Wiley Jones, Central Auction Co., 145 Mitchell St., S. W.

ELEC. radio, $10; wash. mch., $17.50; dbl. rm. suite, bedrm. suite, iron beds, gas stove, refrig., rugs, invalid chairs, etc. Bargains. MA. 9576, 734 Pryor, S. W.

Merchandise

Household Goods 59

ENTIRE furnishings of eight-room home. 11 Delmont Dr., Buckhead section. Most reasonable.

4 ROOMS household goods sacrifice, leaving town Tues. 884 Oak St., Apt. 1. RA. 6305.

SEE CATHCART—For transfer and storage household goods. 134 Houston. WA. 7721.

Plants and Flowers 64

Finest Pansies, 25c doz. Petunias, snaps, collias, other annuals, perennials, rock plants. Reas. 844 Amsterdam, N. E.

Wanted to Buy 66

Highest Prices Paid for men's suits, shoes, hats. MA. 9066.

CASH FOR OLD GOLD. TIME SHOP, 19 BROAD ST., NEAR ARCADE.

WANTED—Outboard motor. Must be cheap. 956 Rose circle, S. W. RA. 4875 after 6.

SPOT CASH FOR USED FURNITURE 157 WHITEHALL ST. MA. 3880

WILL pay cash for good used piano. Must be cheap. HE. 8314-W.

WANTED—Good used home furnishings. Will pay cash. MA. 5123.

Rooms and Board

Rooms With Board 67

GARNER-WALLACE HOTEL

IF YOU are interested in making a change, call Jackson 5146-7-8, or drive out and see what we have to offer. You will be pleasingly surprised to find the convenience and pleasant atmosphere, most of all, the reasonable rate that will be charged, both with or without meals, by day, week or month. Each room equipped with private bath, radio, phone and electric fans; all outside rooms. Circulating ice water on all floors. Garages conveniently located on hotel lot. 551 Ponce de Leon Ave., N. E.—JA. 5146-7-8

1222 PEACHTREE—DR. NOBLE'S HOME HAS BEEN CONVERTED INTO A HIGH-CLASS BOARDING HOUSE. PRIVATE AND CONNECTING BATHS. FREE GARAGE. EXCH'GE GOOD REFERENCES. HE. 5830.

206 PONCE DE LEON AVE.
SUMMER rates $5, $5.50, $6. Newly dec. rms. Contin. hot water. Home environment.

837 PONCE DE LEON—OPENING NEW BOARDING HOUSE FOR BUSINESS PEOPLE, $25 MONTH. HE. 6573-W.

Best N. Side Sec. Room, adj. bath; couple or gentlemen. Refined home; exc. meals. WA. 4380.

408 Ponce de Leon Single or double rooms. Business people. Exc. meals. Most reas. WA. 7543.

Hudson Dr. Corner rm., 6 windows, adj. bath., convs., near car line, 2 meals. Reas. HE. 6908-J.

982 Myrtle St. Near Piedmont Park. Private home. Room. Excellent meals. Summer rates. VE. 2507.

699 Piedmont Rec. 2. Delightful rm.; connecting or private bath; 2 or 3 exc. meals; garage. WA. 6035.

1723 Peachtree Private home, large cool room, bath, 2 meals optional. Most reas. HE. 6794-J.

918 Peachtree Lovely, cool, summer, sing., double rms. Balanced meals, well prepared, served. HE. 2564

$15.00 TO $18.00 PER MONTH.
1231 W. PEACHTREE ST., lovely rooms, 2 excellent meals, hot water continuous.

166 PONCE DE LEON—New management. Best board and rooms; newly decorated; $4, $5 and $6; all conveniences.

VIRGINIA-Lanier. Private home. Large cool room, semi-private bath; near coach and car. Business people. HE. 8716-J.

893 MYRTLE, private family, double room, twin beds; 2 good meals; conv. to car, $25 each. VE. 1834.

$5 Room, private bath, 2 girls, couple; large front room. 880 Juniper.

Fairview Rd. Home—Lovely room, conn. bath; desir. reas. DE. 4074-W.

44 14th Between P'trees. Lovely room, twin beds. HE. 1775-R.

14th St. Delightful rooms, pri. baths, meals, summer rates. HE. 8096.

Piedmont Pk, sec, Cor. rm., twin beds, 2 meals, $4 & $5. HE. 8764.

W. P'TREE, between 4th & 5th, front rm., redec.; men only; reas. HE. 7836-W.

Blackstone Apts. 749 P'tree, better meals, bet. prices, convs. JA. 3312-M

1530 ROGERS—Real home, every comfort, nicely cooked meals, $4.50. RA. 2781.

North Side Owner's home. Attr. rm, meals. HE. 1841-W.

NORTH SIDE home, accommodate 2 ladies or 2 men; business references. HE. 1603-J.

LOVELY corner rm. for 2; adj. bath; $5 each; single rm., $6. HE. 1849-W.

391 10TH ST., facing park; large living room, bedroom, front porch. VE. 2744

Capitol View. Lovely room, conn. bath; meals, heat; reasonable. RA. 7874

**244

Real Estate For Rent

Apartments Fur. or Unfur. 75

Briarcliff Investment Co.
"Apartments of Distinction."
The Location, Price and Size You Want.
1050 Ponce de Leon. HE. 6280.

974 LOS ANGELES—Attr. 4-rm. duplex. All convs. HE. 8436-J.

Houses for Rent, Furnished 77

MY HOME, 355 Mayson Ave., N. E., completely furn., including piano, elec. refrig., 2 bedrms., front, back porches, shady front, back yards, garage, phone. CH. 3529.

Morningside 7-room bungalow, arranged 2 families. Will lease or rent for summer. HE. 8238-R.

SOUTHWEST. 6-room, nicely furnished home, all conveniences; $35 or will rent 3-room apt. $25. MA. 1096.

73 PEACHTREE WAY—Bungalow; two bedrooms. For summer months. Garden Hills. CH. 3577.

Houses for Rent, Unfurnished 77-A

397 FOURTH ST., N. E., $20
EIGHT rooms; four bedrooms; two baths; furnace heat; garage; servant's room. Near Sears-Roebuck and Ford plant. One block corner Ponce de Leon and Jackson St. Owner (elderly lady) will retain one room and require meals. Mr. Lewis, WA. 7290. HE. 0204-W.

415 BOULEVARD, 3-rm. duplex.....$11
679 PEEPLES ST. .....Special
991 STEWART AVE., 5-room duplex...$16
760 DIXIE AVE. .....Special
HUIET & WILLIAMS,
7 Ivy St., N. E. MA. 8985.

HOUSES, any size, every location, priced from $8 to $80 a month. Best values in Atlanta.
GREYLING REALTY CORP.

$15 Month Three rooms, bath, every convenience. HE. 8068.

MODERN 2-story house, corner lot, 470 Cherokee Ave., very reas. DE. 2841.

1434 FAIRBANKS ST.—6-rm. fr., double gar., good cond. W. D. Beatie, WA. 2811.

Gilbert St., S. E., 1012—7 rm. br. bungalow, red. MA. 6517, MA. 7980.

NORTH Kirkwood, 840 Sutherland Ter. Nice home, near churches, schools. DE. 0717.

762 ST. CHARLES AVE.—6-rm. bungalow; large sleeping porch; reduced. HE. 1414-J.

N. SIDE—6-rm. brick bung. Every conv. Desirable location. Reas. MAin 8288.

KIRKWOOD, 2045 Robson Pl. Six-room bungalow, special price. Pittman, WA. 8245.

BEAUTIFUL two-story, on St. Augustine place, $75. E. L. Harling, WA. 5620.

131 FIFTH ST., N. W., 9-r., good cond., near Tech and Biltmore. WA. 2114.

NEWLY DECORATED house, large lot, near car line. Owner. WA. 2639.

407 5TH ST., N. E., 8 rms., $30. Call Mr. Harrison, WA. 2930.

Houses for Rent (Colored) 78

NICE 2-r. house, conveniences. Price $7.50. 647 Alpine Place, S. W. DE. 0040-W.

Office Space for Rent 78-A

OFFICE ECONOMY PLAN.
DESK space, private offices, 'phone, steno. and multigraphing service. Special prices this month.
724 1ST NAT'L BANK BLDG., WA. 1693.

REDUCE OVERHEAD—OFFICES, DESKS, PHONE, MAIL. 901 WM.-OLIVER BLDG.

Shore and Mountain for Rent 79

SEASON rental to sportsmen: Gulf home, at Tarpon, bathing, keep boat. Cook's quarter. Mrs. Lord Jr., Sarasota, Fla.

Suburban for Rent 80

EAST PT.—8 rms., suitable for 2 families, garden; modern, $20 mo. HE. 1882.

Real Estate For Sale

Farms and Lands for Sale 83

200 ACRES good land, 2 5-room houses and outbuildings, 35 miles Atlanta, Fulton county. A give-away, $1,500. Act quickly. C. J. Galloway, 218 Peters Bldg. WA. 7763.

80-ACRE dairy farm, 30 stalls, grade A barn. Price $4,000. Act quickly. Mr. Robbins, WA. 7763.

Brokers in Real Estate R

BURDETT REALTY CO.
116 Candler Bldg. WA. 1011.

J. R. NUTTING & CO., 1001 Ga. Sav. Bk. Bldg. WA. 0156. Sales and rents.

A. GRAVES sells homes, lots, income property and farms. 172 Auburn Ave.

Houses for Sale 84

Stylish Brick Bungalow
Open Today for Showing
PROBABLY the nicest bungalow home on the market. Clean and new. Three delightful bedrooms, two gorgeous baths, beautiful floors and fixtures. Fine finished in basement. Steam heat, laundry. No. 3024 Piedmont Road, at Pace's Ferry. For full details call HE. 7447 or WA. 9926, Mack Matthews, 416 Healey Bldg.

$3,250—NORTH SIDE BRICK HOME NEAR E. RIVERS SCHOOL, 6 ROOMS, FURNACE, LARGE LOT. $350 CASH, $29 MO., INCLUDING INTEREST. WHY PAY RENT? CALL WA. 3937.

$1,750—Five-room frame house, Highland Ave. section, near car line, stores and schools. Newly painted. No loan; exceptional terms. Call Melton, WA. 3111.

HAAS, HOWELL & DODD

BUY REAL ESTATE NOW!

7-ROOM brick, 3 bedrooms and sleeping porch, 2 baths, daylight basement, double garage, $5,000; $500 cash, balance monthly. No loan. Call R. A. Tomlinson, WA. 1511, J. H. Ewing & Sons.

TWO-STORY brick, 4 bedrooms, 2 baths; $7,500; terms $375 cash, $75 a month. Adams-Cates Co., WA. 5477.

Peters Pk. Bungalow, building sites. Special values. WA. 2677.

East Lake.

BUY REAL ESTATE NOW!

South Side.

TODAY'S BARGAIN OPPORTUNITY.
1132 WOODLAND, S. E.
6-ROOM brick at about half value or best offer. Small payment, balance easy, monthly. Open for inspection. Mr. Palmer, WA. 2216; nights, MA. 2068.

LAFAYETTE PARK—New 4 large rooms; well and city water; electricity; large lot; $1,000. WA. 4829.

Miscellaneous.

GOLD STANDARD VALUE
FOR YOUR INFLATED
DOLLAR
$2,200.00
EAST ATLANTA—Two blocks off South Moreland, located on corner lot 100x200. Owner will finance on terms like rent.
$3,250.00
EAST POINT—Six-room cream brick, only two years old, in Jefferson Park, the real residential section of East Point.
$2,450.00
COLLEGE PARK—Wide board frame, newly wall papered and painted, lot 75x200. Here's your place for garden. SCHOOLS, SHOPPING CENTER and TRANSPORTATION NEAR AT HAND.
THESE bungalows in tip top condition, CLEAR OF ALL MORTGAGES. WE DEFY COMPETITION.
W. G. BOWEN EXCLUSIVE.
Day, WA. 0814 Nights, HE. 0944-R

A HOME PURCHASED
ON OUR BUDGET
PLAN MEANS
YOU will be able to pay for it without big lump payments coming due at one time. Investigate by calling D. W. Watson, WA. 0814. 1110 Standard Bldg.

RIDGEWOOD AVE.—4-room frame, large lot, $1,100, $100 cash, $15 mo. No loan. O. M. Haire & Son, CA. 1411, nights CA. 1333.

BUY REAL ESTATE NOW!

Investment Properties 84-A

OWNER will sacrifice colored apt., 392 Old Wheat at Jackson, best on street, once offered $8,500; price $4,000. No mortgage; no agents. Owner, HE. 0468.

25% INCOME, 4th ward, small trade. No loan. Craig, WA. 1603.

Lots for Sale 85

BUY REAL ESTATE NOW!

NINTH STREET—Near Argonne, 50x160; $900. Adams-Cates Co. WA. 5477.

Cross Sections of Life In Gate City of South

J. D. Lee, under a life sentence for the murder of Ben Litchtenstein, will go on trial a second time before Judge V. B. Moore in superior court Tuesday. He was granted a new trial by the state supreme court.

Federal district court will be resumed here May 10 and May 15 it will move to Rome for three weeks session.

Russell Franklin Paschal, 9-month-old son of Mr. and Mrs. W. A. Paschal, 1434 Hartford avenue, S. W., has received a letter and a gift from President Roosevelt. The baby, who was named for Senator Richard B. Russell Jr., and the president, was given a handkerchief with his name embroidered in one corner.

Three army reserve officers who have been serving as assistant instructors without pay are among the reservists called to active duty in Atlanta for assignment to the civilian conservation corps. The officers are Captain Walter C. Smith, infantry; Captain Robert B. Smith, quartermaster corps, and Second Lieutenant Joseph E. Robinson, infantry.

Quarantine limit on whooping cough in Fulton county has been raised from three weeks to five weeks, according to an announcement by Dr. W. N. Adkins, county health officer.

Dr. J. P. Kennedy, city health officer, announces the baby health centers this week for babies under four years of age at 1:30 p. m. as follows: Monday, Stewart Avenue Nursery; Tuesday, Luckie Street school and Peeples Street school; Wednesday, Fair Street school; Thursday, Forrest Avenue school and Capitol View school; Friday, J. L. Key school.

Georgia chapter, of American Guild of Organists, will celebrate its annual service at 8 o'clock Tuesday night at St. Luke's Episcopal church. The combined choirs of All Saints' and St. Luke's churches will sing the full evening prayer service, with Joseph Ragan at the organ and Hugh Hodgson at the piano. Rev. John M. Walker, rector of St. Luke's, will preach.

Senior class of Girls' High school will present Shakespeare's comedy, "Twelfth Night," at 2:30 p. m. and 8 p. m. Saturday, May 13, in the auditorium of Bass Junior High school. Tickets will be sold for 25 cents.

Woman's Democratic Club will meet at the Piedmont hotel Wednesday to hear John Boifeuillet discuss the constitution of the United States. Mrs. J. E. Andrews will give a resume of the democratic achievements during the last month and Mrs. W. P. Dunn will preside at a question box. Mrs. Stacy Earnest Hill, president of the group, requests a full attendance.

Dr. Robert E. Latta, Atlanta dentist, will speak at the services of the men of the First Presbyterian church tonight on "Should We Encourage Our Workers to Continue in the Paths of Our Founders?"

M. L. Brittain Speakers' Club debaters, of the Georgia Tech Evening School of Commerce, will meet the University of Georgia forensic team in Athens tonight on the subject, "Resolved: That the United States Should Recognize Soviet Russia."

Dr. W. N. Adkins announces examinations for pre-school children for the week at the following times and places: E. Rivers school and Marion Smith school at 9 o'clock this morning; Central Park school at 9 o'clock Tuesday morning; Harris Street school at 9 o'clock and Church Street school at 10:30 o'clock Wednesday morning; North Avenue school at 9 o'clock Thursday morning; Humphrey school at 9 o'clock and Perkerson school at 10:30 o'clock Friday morning.

Atlanta chapter of the Pan-American League will hold its final program of this scholastic year at 8 o'clock Wednesday night at the Georgian Terrace hotel. Spanish music will feature the entertainment.

Judge Garland Watkins, of the juvenile court of Atlanta, will speak on juvenile court procedure at the dinner of the Georgia Association of Women Lawyers at 6 o'clock tonight at the Henry Grady hotel.

Dr. T. Poole Maynard will speak on the possibilities of paper making in Georgia and its value to the state, at the luncheon of the Atlanta Passenger Club at 12:30 o'clock this afternoon at the Henry Grady hotel. Another speaker will be W. R. Ulrich, secretary of the Chamber of Commerce.

South Side Civic Federation will meet at 7:45 o'clock tonight at the city hall. A feature of the program will be a discussion of the Forward Georgia Movement by Roy LeCraw.

Southern Bakers' Association at 2 o'clock this afternoon will begin a two-day meeting at the Biltmore hotel. A banquet, cabaret and dance will be enjoyed tonight. John L. Greer, of Knoxville, is president of the body, and Thomas C. Hull, of Atlanta, is secretary. J. B. Everidge, of Columbus, is treasurer. Two hundred delegates are expected to attend.

Atlanta Association of Building Owners and Managers will hold the 20th annual dinner at 6:30 o'clock Wednesday night at the Frances Virginia tea room. Robert F. Maddox, banker, will speak. Will B. Beck is president of the association.

Governor Eugene Talmadge, Hugh Howell, chairman of the state democratic executive committee; John Whitley, of LaGrange, and Lewis Mills, of Savannah, the latter two members of the governor's staff, returned Sunday night from attendance on the Derby at Louisville, Ky.

Memory of Judge O. H. B. Bloodworth, meriber of the Georgia court of appeals who died nearly a year ago, will be honored at 3:30 o'clock this afternoon when a memorial is read in the courtroom at the capitol. Judge Ogden Persons, of Forsyth, Judge Bloodworth's home city, is chairman of the memorial committee, and Atlanta members include Arthur G. Powell, Frank Harwell and Frank Hooper Jr. The court will adjourn for the day after the reading of the memorial and the response by the court. Members of the appellate and supreme courts will attend.

While attempting to catch a street car at Central avenue and Hunter street Sunday night, Mrs. Susie Scott, of a Fair street address, was slightly injured when she ran into the side of an automobile driven by A. G. Banks, of 360 Windsor street, he reported to police. Banks said the woman refused to go to a hospital.

Kid Davis, 30, of 297 Fair street, former prizefighter, who, police say, has a lengthy record of minor offenses, was arrested Sunday night by Detectives W. B Martin and D. L. Taylor for investigation in connection with a robbery, the officers said.

Miss Jessie Dell, former Georgian and former member of the federal civil service commission, has accepted an invitation to be a member of the Patrons' Committee of 200 of the Georgia bicentennial commission, T. Guy Woolford, treasurer, announced Sunday. The Georgia Education Association also has been added to the committee, Woolford said.

WEATHER OUTLOOK FOR COTTON STATES

Georgia—Showers and thunderstorms Monday; Tuesday generally fair.

Louisiana and Mississippi—Partly cloudy Monday and Tuesday.

Alabama—Mostly cloudy Monday and Tuesday.

Extreme Northwest Florida—Partly cloudy Monday and Tuesday.

Arkansas—Generally fair Monday; Tuesday partly cloudy.

Oklahoma—Partly cloudy Monday and Tuesday; somewhat cooler Tuesday.

East Texas—Partly cloudy Monday and Tuesday; cooler in northwest portion.

West Texas—Generally fair Monday and Tuesday; cooler in north portion Tuesday.

Virginia—Showers and probably local thunderstorms Monday and Monday night; Tuesday generally fair, not much change in temperature.

North and South Carolina—Showers and thunderstorms Monday; Tuesday generally fair.

Florida—Generally fair Monday and Tuesday, except possibly local thundershowers in extreme north portion Monday.

Kentucky and Tennessee—Generally fair in west and showers and thunderstorms in east portion Monday; slightly warmer Monday; Tuesday increasing cloudiness, showers Tuesday afternoon or night in west portion.

Real Estate For Sale

Property for Colored 86

BUY REAL ESTATE NOW!

396 LINDEN—8-rm. brick. Lot 50x175. No loan. Terms. Bell. JA. 4537.

6-ROOM brick, $3,000; 5-room frame, $2,000; 5-room frame, $1,850. MAin 9743.

Suburban—For Sale 87

BEAUTIFUL oak grove, 6-room house, 30 acres, barn, garage, spring, pasture, branch, servants' house; a real sacrifice; 30 minutes' drive north Buckhead, $1,650; terms. Mr. Hemperley, WA. 7310, 724 First Nat. Bank Bldg.

NEAR SANDY SPRINGS—2 six-acre tracts fronting 200 ft. on Roswell Rd. Sell on today's price. Johnson, WA. 7007.

BUY REAL ESTATE NOW!

5 BEAUTIFUL acres, pavement, electricity, phone; near good school, car line. Convenient terms. DE. 3579, residence DE. 4304-J.

To Exchange Real Estate 88

WE exchange real estate. Ralph B. Martin, C. & S. Bldg. WA. 0627.

Wanted—Real Estate 89

FARMS, subdivisions, city property. "Holtsinger Auction System." Mortgage Guarantee Bldg. MAin 9377.

Classified Display

Merchandise

The ARMY BUCK BUYING STORE
THE PLACE TO TRADE
74 ALABAMA ST. S.W. ATLANTA

Electrical Contracting and Repairs

Still Looking at You
C. A. Puckett
At Buckhead
HOUSE WIRING
REPAIR WORK
ELECTRICAL
FIXTURES
18 Roswell Rd.
CH. 3622
RES. CH. 1368

Financial

$1,000,000
(One Million Dollars)
TO
LOAN
ON
AUTOS

Household
Goods Or
Diamonds

We will loan this money in sums not to exceed $300 to those that have pressing financial obligations, automobile notes to meet, need of clothing or repairing of home. Repayment to suit your convenience.
Seaboard Security Co.
311 WILLIAM-OLIVER BLDG.
WA. 3771

New Envoy to Cuba Arrives in Havana

HAVANA, May 7.—(AP)—Sumner Welles, new United States ambassador to Cuba, arrived here at 6 p. m., eastern standard time, today.

He was taken off the United Fruit liner Reten in an immigration launch.

Elaborate precautions had been taken and no disorder was reported.

AWNINGS
We are keeping pace with the times—prices very low, quality extremely good. Be sure and get our estimates FREE.
M. D. SMITH TENT AND AWNING CO.
136½ Marietta St., N. W. JA. 3867

A Startling New
PHILCO
Transitone
AUTOMOBILE RADIO

Terms as Low as
$5.00 Down
$1.50 Per Week

Nothing in sight except the convenient steering column control right under the driver's hand.

This new Philco is a genuine superheterodyne — balanced construction.

Every modern radio feature. Automatic Volume Control. High Efficiency Tubes. Genuine Electro - Dynamic Speaker. ALL - ELECTRIC—No extra batteries required.

Tone equal to home radio. Marvelous distance range.

Only
$39.95
Complete, Installed
Small Additional Charge for Terms

Yes, a genuine new ALL-ELECTRIC PHILCO-Transitone at the most sensational price in history! Now you can double the pleasure of motoring—pay as you ride—and never miss the money!

Perfect Reception
Never before have you heard such wonderful tone—never have you enjoyed such marvelous performance! Speeding along or parked, you get your favorite programs in your car as clearly as in your home. Thrill to this new experience—let us install a new PHILCO-Transitone in your car—NOW!

INSTALLED WHILE YOU WAIT
ASK FOR A FREE DEMONSTRATION!
BAME'S
INC.
107 PEACHTREE ST. WA. 5776

Children Stage Fashion Show

A children's fashion show and a dance by a well-known Atlanta danseuse were the features of the last garden tour sponsored by the Woman's Auxiliary of the Egleston hospital Saturday afternoon. They took place in the garden of Cator Woolford. The fashion show, displaying fashions for children 3 to 13 years, formed an attractive picture with its parade of young models smartly dressed in the newest things from Rich's Children's Shops. Members of Margaret Bryan's dancing class served as junior hostesses and a younger group, also from the dancing class, modeled the fashions. Also through arrangements with Margaret Bryan, Hazel Roy, widely-known danseuse, was presented in a solo dance. This was Miss Roy's first appearance in Atlanta since her return from New York, where for two years she was solo dancer in the concert group of the famous Ruth St. Denis. Above are the hostesses: Misses Nancy Calhoun, Ann Pappenheimer, Jane Osburn, Alice Spratt, Jean Oliver. Staff photo by George Cornett.

Urban League Bulletin

"Choosing the Right Vocation" is the mobilizing slogan of the vocational opportunity campaign of the Atlanta Urban League, which is a part of the general campaign fostered by the National Urban League from May 7 to May 14.

Sunday, May 7, was designated as "Vocational Sunday." Sermons were preached in the churches on some texts lending themselves to "looking ahead, planning for the future."

The campaign is departmentalized into activities of subcommittees. The industrial committee is arranging with a number of employers of negro labor, to bring before the negro employes, at their noon hour, physicians and laymen who will discuss the relation of physical and mental efficiency to the security on the job. Pamphlets on "How to Hold Your Job" are being prepared and will be generously distributed among the negro laborers. A committee on vocational guidance will conduct a round-table seminar in the various schools on occupational choices and vocational selections. A committee on bibliography is collecting for distribution, pamphlets, sheets, books, magazines and other material for general distribution.

These annual vocational campaigns have not only served to call attention of the negro workmen to the necessity of increasing his efficiency in order to hold his job, but they also serve to keep before the employer and the public the fact that negroes are a part of the wage-earning population of the nation, and should not be left out of the picture whenever employment opportunities are made available.

Talks are made in chapels of educational institutions, at mass meetings, in churches and public halls, before the Chamber of Commerce, the Rotary, Civitan and Kiwanis Clubs, and over the radio, by prominent white and colored speakers in most of the large industrials centers and urban communities throughout the nation, this week.

After two days of judging, planning and extending their organization, the annual conference of New Farmers of Georgia, an organization of negro students of vocational agriculture, closed their annual district conference at the Georgia State Industrial College, Saturday, April 29. The students and teachers of vocational agriculture attending the conference came from 13 counties in southeast Georgia. This meeting was one of a series of four to be sponsored by the division of vocational education of the state department of education during the month of May in various parts of the state.

The district live stock and crop judging contest created keen competition and much interest. The event was finally won by the team from the Statesboro High and Industrial school with a score of 327 and was closely followed by the Camden County Training school, St. Mary's, with a total of 313 points. The teams from Jefferson, Liberty, Camden, Woodbine, McIntosh, Burke and Jenkins counties followed, respectively. Honors for individual high scores went to Roosevelt Campbell, Statesboro, with 194 points out of a possible 200. His teammate, John Lawton, was second with 177 points, while Ray Lizzamore Jr., of St. Marys, scored 168 points.

In order that their organization may be more effective, the students attending the conference formed the Southeast Georgia Association of the New Farmers of Georgia and set up as their major objectives, the promotion of thrift and co-operation among their members. The following officers were elected for one year: Roosevelt Campbell, president, Statesboro; Ray Lizzamore, vice president, St. Mary's; Samuel Reynolds, secretary, St. Mary's; Lonnie Campbell, assistant secretary, Woodbine; James Douglas Sams, treasurer, Dairen. Professor Homer T. Edwards, of the Jefferson County Training school, Louisville, was elected district advisor, and Professor J. Herman Twitty, of Millen, was elected assistant advisor.

The directors of the conference were Alva Tabor, supervisor of agricultural education for negro schools; L. S. Molette, his assistant, and Thomas N. Roberts, resident teacher trainer at the college.

Two Accidents in Row Land Autoist in Jail

Trouble follows J. H. Lee, of Avondale.

Sunday night his car struck Marion Saphire, 15, of 449 Sterling street, and knocked him from his bicycle at DeKalb and Moreland avenues. The boy was severely bruised and cut and Lee took him to his home for treatment.

While Lee was in the house with the youth his parked car rolled down a steep hill and crashed into a parked machine of H. G. Bell, of 771 McDonough avenue. The automobiles were badly damaged.

Police investigating the accidents arrested Lee on charges of being drunk and driving while intoxicated.

CHILDREN TO DISPLAY ART SCHOOL WORK

Works by students of art in the Atlanta University laboratory school from kindergarten through high school will be exhibited in the exhibition room of the university from today through May 14 from 10 to 5 o'clock each day. The subject matter includes landscapes, compositions, cast drawings, stills, designs and lettering charts.

Those who have viewed the work asserted that considerable originality is shown in design and the ability of the students in creative art. In the upper grades the art students have formed the "Sketch Club," an organization which meets once each week.

FORWARD GEORGIA, INC. SPONSORS EXCHANGE

An exchange to exhibit products of Georgia is now ready to receive articles for display, according to announcement by Mrs. R. M. Barnes, manager, who invited all citizens of the state to send in handicraft, homemade articles, canned goods and homegrown products. The exchange is located in the rear of the old postoffice building at 92 Poplar street, Atlanta.

The exchange is sponsored by several leading Georgians and Forward Georgia, Inc., and is intended to aid the farmer and at the same time advertise to tourists and visitors the many fine products of the state. All who wish to enter the exhibit were requested to call at the exchange or write, describing the commodity, before sending it to the exchange.

Window and Door
Screens
Get Our Estimates—
Lowest Prices Quoted
Material and Workmanship Guaranteed
Atlanta Cabinet Shop
INC.
591 Edgewood Ave., N. E.
JA. 3510

INFANT BADLY INJURED IN COLLISION OF AUTOS

James E. Lynn, 8 Months Old, Receives Fractured Skull; Many Others Hurt.

James Edward Lynn, 8-month-old baby of Mr. and Mrs. Calvin Lynn, of Cullman, Ala., Sunday afternoon was seriously injured when an automobile driven by Henry McGraw, of Shamrock, Texas, turned over on Candler road, near Brookhaven, after the steering gear became locked, according to reports at Grady hospital.

McGraw's wife, Mrs. Vola McGraw, 23, received lacerations on the left leg and their son, Virgil McGraw, 4, also was lacerated. The Lynn child is believed to have a fracture of the skull and a brain injury. The baby's father was slightly injured. Members of the party received emergency treatment at the veterans' hospital before going to Grady.

Mrs. C. B. Atkins, of 533 St. Charles avenue, was cut on the forehead Sunday afternoon when her car got out of control and skidded into the side of an automobile driven by Ivan Allen Jr., of 2600 Peachtree road, at Ponce de Leon and Barnett streets, according to police. No cases were made. Mrs. Atkins was treated at Georgia Baptist hospital.

J. A. Reed, of East Point, Sunday afternoon received fractures of the collarbone and ribs when an automobile in which he was riding with his wife, driven by J. Bryant, of 304 North Church street, East Point, on Lee street, collided headon with an automobile driven by Monroe Bailey, of 944 Katherwood avenue, according to police reports. Officers said that Bailey was driving on the wrong side of the street and they charged him with drunk and reckless driving. Bailey claimed that a negro had been driving him and that the negro ran after the accident.

LAKEWOOD PLANNING ANNUAL FESTIVAL

Featured by a "Mother's Day" program and a bicentennial pageant, the annual spring festival at Lakewood park will be held next week with sports events and midway attractions running each day to attract visitors. Mother's Day will be celebrated next Sunday with a program given in front of the grandstand.

The most elaborate spectacle of the festival will be the pageant sponsored by the Red Men and Pocahontas lodges of Georgia on Friday night, May 19, with more than 1,000 persons in the cast. Sports events will include a track meet, boxing matches, wrestling, motorcycle, auto and motorboat racing. Admission will be free to the public during the week.

W. CHESTER M'LENDON TO BE BURIED TODAY

Funeral services for W. Chester McLendon, widely known Atlantan and former councilman from the second ward, who died Saturday at a private hospital, will be conducted at 11 o'clock this morning at the Spring Hill chapel of H. M. Patterson & Son, the Rev. Mr. Twiggs and the Rev. E. C. Wilson officiating. Burial will be in West View cemetery.

Governor Eugene Talmadge, G. C. Adams, George Hamilton, Paul S. Etheridge, E. H. Sims, Walter Simmons, John Webster, W. B. Crawford, C. E. Slaten, Jack Ketcham, Edgar Dunn, J. F. Ross, Charles F. Cromer, D. B. Thornton, Roscoe Carhart, L. W. Hill, E. F. Brown and D. E. Wilson will form an honorary escort. Members of the American Legion are invited to attend.

MORTUARY

CHARLEY SANG.
Funeral services for Charley Sang, 69, of 53½ Auburn avenue, who died late Saturday night at an Atlanta hospital, will be held at 1 o'clock Sunday afternoon at the chapel of Harry G. Poole, with H. L. Alexander officiating. Burial will be in Greenwood cemetery. He is survived by a son, Loo Wxy. Sang operated a laundry before he retired.

DR. JOHN C. McRAE.
Funeral services for Dr. John C. McRae, prominent Atlanta physician, who died at his office in the Medical Arts building Saturday of a heart attack, were held Sunday afternoon at the residence at 1236 Peachtree street. Dr. Henry Stiles Bradley officiated and burial was in Oakland cemetery. Dr. McRae was the son of the late Dr. Floyd W. McRae, distinguished Atlanta surgeon.

MRS. LETTIE LEE COFFEY.
Mrs. Lettie Lee Coffey, 67, of 458 Blake avenue, S. E., died Sunday at the residence. She is survived by two daughters, Mrs. J. S. Moody, of Warm Springs, and Mrs. J. C. Bridges, of Columbus; three sons, J. G., Van B., and Henry L. Coffey, of Atlanta; two sisters, Mrs. M. F. Herdlow, Fort Lauderdale, Fla.; Mrs. T. S. Waters, of Fitzgerald; a brother, W. B. Woodward, of Austell; and five half-brothers, Joe, Edison, Burges, Theodore and Felt Woodward. Funeral arrangements will be announced by H. M. Patterson & Son.

WILLIAM M. SMITH.
William M. Smith, of 739 Law street, died Sunday at an Atlanta hospital. He is survived by his wife and a mother and sister in Lake Providence, La. Funeral arrangements will be announced by Harry G. Poole.

MRS. SARAH C. DUNN.
Last rites for Mrs. Sarah C. Dunn, 69, of 873 Jefferson street, who died Saturday night, will be held at 1 o'clock this afternoon at the Bellwood Baptist church, the Rev. W. S. Pruitt officiating. Interment will be in the Dallas cemetery. She is survived by two daughters, Mrs. J. B. Henson and Mrs. W. M. Hill; a son, Grover Dunn, and four brothers, J. H. Carter, of Atlanta, and J. O., W. E., and R. E. Carter, all of Dallas. Blanchard Brothers Funeral Home is in charge.

JAMES BOATWRIGHT.
James Boatwright, 4-year-old son of Mr. and Mrs. Norman I. Boatwright, of Augusta, died Sunday afternoon at an Atlanta hospital. Surviving also are his grandparents, Mr. and Mrs. James Boatwright and Mr. and Mrs. Stephen Hogan, of Augusta. The body will be taken to Augusta today by H. M. Patterson & Son for funeral services.

ALEX C. SMITH.
Alex C. Smith, of 1139 Alta avenue, N. E., died Sunday night at a private hospital. Funeral arrangements will be announced by H. M. Patterson & Son.

NOTICE.
I will not be responsible for any debts made by any other person than myself.
J. L. SHAW, 343 Peachtree, N. E.

TREASURY DEPARTMENT, Office of the Supervising Architect, Washington, D. C., May 2, 1933—Sealed bids in duplicate subject to the conditions contained herein, will be publicly opened in this office at 3 p. m. May 23, 1933, for furnishing all labor and materials and performing all work for tunnel approach alterations, etc., for the U. S. post office, etc., at Atlanta, Ga. The prevailing rate of wage shall be paid all laborers and mechanics employed on the project as provided in the Act of March 3, 1931, (Public No. 798). Drawings and specifications, not exceeding one set, may be obtained by any satisfactory general contractor at this office in the discretion of the supervising architect. JAS. A. WETMORE, Acting Supervising Architect.

Funeral Notices

SMITH—Died, Mr. Alex C. Smith, of 1139 Alta avenue, N. E., May 7, 1933. He is survived by several nieces and nephews. Funeral arrangements will be announced later by H. M. Patterson & Son.

SMITH—Mr. William M. Smith, of No. 749 Law street, N. W., passed away at a private sanitarium Sunday afternoon. He is survived by his wife. Funeral arrangements will be announced later. Harry G. Poole, funeral director. (Lake Providence, La., papers please copy.)

SANG—Mr. Charlie Sang passed away at the residence, No. 53 1-2 Auburn avenue, Saturday night. He is survived by one son, Mr. Loo Wxy. Funeral services will be held Sunday, May 14, 1933, at 1 o'clock at the chapel of Harry G. Poole. Mr. H. Lawson Alexander will officiate. Interment will be in Greenwood cemetery.

CUNNINGHAM—Died, Miss Sula Cunningham, of 1178 Piedmont avenue, N. E., May 7, 1933. She is survived by her mother, Mrs. J. C. Cunningham, Stovall, Ga., and brother, Mr. Jessie Cunningham. Funeral services will be held this (Monday) morning, May 8, 1933, at 11 o'clock, at the graveside in Old Hardy cemetery, near Stovall, Ga. Rev. T. T. Davis will officiate. The gentlemen selected as pallbearers will please meet at the grave at 10:45 o'clock. The cortege will leave Atlanta at 8 o'clock. H. M. Patterson & Son.

McLENDON—The friends and relatives of Mr. and Mrs. W. Chester McLendon, Mrs. W. C. McLendon Sr., of Bronxville, N. Y.; Mr. and Mrs. Walter McLendon, of Winchester, Ky.; Mr. Charles McLendon, of Augusta, Ga., and Mrs. Charles Smith are invited to attend the funeral of Mr. W. Chester McLendon this (Monday) morning, May 8, 1933, at 11 o'clock, at Spring Hill. Rev. Twiggs and Rev. E. C. Wilson will officiate. Interment West View cemetery. H. M. Patterson & Son.

DUNN—The friends and relatives of Mrs. Sarah C. Dunn, Mr. and Mrs. J. B. Henson, Mr. and Mrs. W. M. Hill, Mr. and Mrs. Grover G. Dunn, Mr. and Mrs. J. H. Carter, Mr. and Mrs. J. O., W. E. and R. E. Carter, of Dallas, Ga., are invited to attend the funeral of Mrs. Sarah C. Dunn this (Monday) afternoon at 1 o'clock from the Bellwood Baptist church. Rev. W. S. Pruitt, Rev. John Darnell and Rev. Reed will officiate. Pallbearers selected will please meet at the residence, No. 873 Jefferson street, N. W., at 12:30 o'clock. Interment Dallas cemetery, Dallas, Ga. Blanchard Bros. Funeral Home, 1088 Peachtree street, N. E.

BELLINGRATH—The friends and relatives of Mr. and Mrs. Henry L. Bellingrath, Mr. and Mrs. Lyle Brooks, Mr. and Mrs. A. F. Bellingrath and family, Lieutenant Thomas A. Tallman, U. S. Navy, and Mrs. L. F. Bellingrath are invited to attend the funeral of Mr. Henry Leonard Bellingrath tomorrow (Tuesday) afternoon at 2:30 o'clock from Central Presbyterian church. Dr. Stuart Oglesby will officiate. Pallbearers selected will please assemble at the chapel of Awtry & Lowndes at 2 o'clock. Interment Greenwood cemetery.

COFFEY—Died, Mrs. Lettie Lee Coffey, 458 Blake avenue, S. E. She is survived by her daughters, Mrs. J. S. Moody, of Warm Springs, Ga.; Mrs. J. C. Bridges, of Columbus, Ga.; Mrs. Charles Coffee; sons, Mr. J. G. Coffey, Mr. Van B. Coffey, Mr. Henry L. Coffey; sisters, Mrs. M. F. Hudlow, of Fort Lauderdale, Fla.; Mrs. T. S. Waters, of Fitzgerald, Ga.; Mrs. Nettie Moore; brothers, Mr. W. B. Woodward, of Austell, Ga.; Mr. Joe Woodward, Mr. Edison Woodward, Mr. Burgess Woodward, Mr. Theodore Woodward and Mr. Felt Woodward. The funeral services will be held tomorrow (Tuesday) afternoon, May 9, 1933, at 2 o'clock, at Spring Hill. Rev. J. P. Glore and Rev. T. T. Davis officiating. Interment Hollywood cemetery. H. M. Patterson & Son.

CLARKE—The friends and relatives of Rev. and Mrs. Harvey Clarke, Tokyo, Japan; Mr. and Mrs. Clarence Eden, Gastonia, N. C.; Mr. Jerry Clarke, Marshallville, Ga.; Mr. Coleman Clarke, Macon, Ga.; Mr. Walter C. Clarke, Parris Island, S. C.; Mr. W. Harvey Clarke Jr., Tokyo, Japan; Miss Lucile Daniel Clarke, Rome, Ga.; Mr. and Mrs. Walter T. Daniel, Mr. and Mrs. E. G. Allen, Atlanta; Mr. and Mrs. W. S. Allen, Greenville, Ga.; Mr. and Mrs. Carlton N. Hughs, Dallas, Texas, and Mr. James Coleman Daniel, Converse, S. C., are invited to attend the funeral of Mrs. W. Harvey Clarke this (Monday) afternoon at 2:30 o'clock from West End Baptist church. Dr. M. A. Cooper, Dr. Ellis Fuller, Dr. Louie D. Newton and Dr. T. W. Ayers will officiate. The following gentlemen will please serve as pallbearers and assemble at the chapel of Awtry & Lowndes 12:45 p. m.: Hon. Clifford Walker, Messrs. George E. Knott, W. A. Hansell, Homer Westbrook, Joe W. Little, I. M. Sheffield Sr., Walter G. Cooper Sr., and Dr. M. C. Campbell. The body will be at the residence of her brother, Mr. Walter T. Daniel, 4324 Club drive, N. E., until funeral time. Interment Oakland cemetery.

(COLORED.)

HARRIS—Mrs. Matilda Harris passed away at her residence May 7. Funeral announced later. Cox Bros.

CARSON—Mr. Gus Carson passed away at his residence May 7. Funeral announced later. Cox Bros.

BELL—The friends and relatives of Mrs. Rosa Bell, Miss Sara Bell, Mrs. Mattie Taylor, Mr. Alonzo Norman and Mr. and Mrs. James Bell are invited to attend the funeral of Mr. Henry Bell Tuesday, May 9, 1933, at 2 p. m. from our chapel. Cox Bros.

SMITH—Mrs. Annie Smith passed away at her residence, 841 Beckwith street, May 7. Funeral announced later. Cox Bros.

HARRIS—Mr. Henry Harris passed away at a local hospital May 7. Funeral announced later. Cox